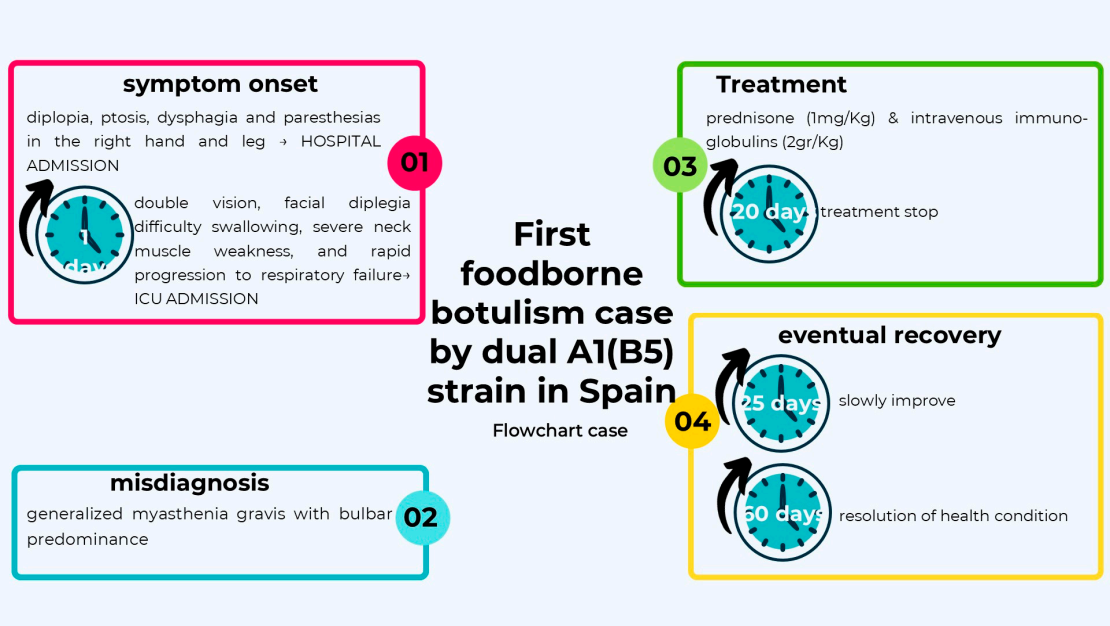

Figure S1. First foodborne botulism case by dual A1(B5) strain in Spain flowchart