

N	Sequence	AN	rt IMAC	rt Synt	Ratio	N	Sequence	AN	rt IMAC	rt Synt	Ratio
1	AEL[pS]PVEQKL	Q9Y5P8	60.1	55.6	1.1	44	REIES[pS]PQYRL	Q8WWW7	48.9	46.1	1.1
2	REL[pS]PQRNL	Q96F44	37.1	35.3	1.1	45	REY[pS]PPYAP	Q9UPT8	51.3	48.0	1.1
3	TER[pS]PGPRL	O14978	30.1	30.5	1.0	46	KEKEV[pS]QEL	A8MX76	33.9	33.3	1.0
4	IES[pS]PQYRL	Q8WWW7	52.9	49.8	1.1	47	KEL[pS]PPPGL	Q724S6	62.5	57.2	1.1
5	KEKDF[pS]PEAL	O15372	51.1	47.6	1.1	48	RER[pS]PSPSF	P49585	31.3	31.4	1.0
6	GEW[pS]ASLPHRF	O43164	70.8	64.5	1.1	49	GET[pS]LMRTL	O96017	70.7	64.5	1.1
7	SEA[pS]PSREAI	Q13111	33.6	33.5	1.0	50	AEK[pS]PGPIV	Q86WB0	39.5	38.0	1.0
8	YEG[pS]PIKVTL	P06748	72.4	66.2	1.1	51	REN[pS]PVQSI	Q72Z21	35.7	35.0	1.0
9	HERSI[pS]PLL	Q9UBT6	57.3	53.1	1.1	52	RET[pS]PNRIGL	Q72460	42.6	40.4	1.1
10	VEKKIR[pS]L	O75394	18.2	19.9	0.9	53	REG[pS]FRVTTA	P49757	38.4	36.9	1.0
11	AEN[pS]PTRQQF	Q86XP3	32.8	33.0	1.0	54	PEV[pS]PRPAL	Q96L73	50.5	47.4	1.1
12	QEV[pT]PSRSTL	P49454	38.5	37.4	1.0	55	KEL[pS]PAGSI	O95453	46.5	44.0	1.1
13	RE[pS]PPPSAL	Q86VE0	37.5	36.5	1.0	56	REG[pS]YDRYL	Q9HCD5	48.8	46.0	1.1
14	REK[pT]PSEDKL	Q8NFC6	20.6	22.4	0.9	57	S[pS]YGNIRAV	Q8N122	47.9	45.4	1.1
15	GEDR[pS]PPTAL	Q9BUB5	40.9	39.6	1.0	58	GEPHS[pS]PEL	Q9NUA8	35.8	33.8	1.1
16	REV[pS]PAPAVA	O60292	34.9	34.2	1.0	59	REK[pS]PGRMLST	O14578	27.6	28.2	1.0
17	KEV[pT]PKPVL	P17544	43.0	40.8	1.1	60	SEL[pS]PGRSV	Q8NFF5	39.8	38.4	1.0
18	HEL[pS]PPQKRM	Q9BXP5	30.5	30.5	1.0	61	HEFS[pS]PSHL	Q9H3D4	39.8	38.1	1.0
19	RE[pT]PSPRPM	Q9UQ35	26.7	27.7	1.0	62	QEK[pS]PEERL	Q7RTP6	26.4	27.5	1.0
20	REYG[pS]PLKA	Q9UQ88	33.7	33.2	1.0	63	KEQ[pS]PEPHL	Q5VV52	33.4	33.2	1.0
21	KEM[pS]PTRQL	Q4G0N7	33.9	33.3	1.0	64	NEA[pS]PVKRPRL	Q9H8U3	34.4	33.2	1.0
22	GENK[pS]PLLL	Q8IZD2	62.6	57.7	1.1	65	G[pS]FSRFYSL	P22695	82.0	72.7	1.1
23	VEFPH[pS]PEI	Q9BR61	68.0	62.0	1.1	66	REF[pS]KEPEL	Q9NQS7	49.8	46.6	1.1
24	YEKAN[pT]PEL	Q9H8V3	40.3	39.1	1.0	67	SEKPV[pS]PKSGTL	Q14155	34.3	33.5	1.0
25	VEK[pS]PRPPL	Q7L590	37.2	35.4	1.1	68	REL[pS]PLISL	P51825	89.3	80.0	1.1
26	QEK[pS]PKQAL	O43683	22.2	24.0	0.9	69	RE[pT]PVPPAM	Q9Y2F5	28.9	29.8	1.0
27	GEI[pS]PQREV	Q8WWW1	41.8	40.1	1.0	70	REP[pS]PSSSSL	O60336	34.8	34.1	1.0
28	HEFH[pS]QENL	Q9Y3M8	32.6	32.4	1.0	71	LEKRT[pS]PQVL	Q72417	37.3	35.4	1.1
29	REG[pS]GRFSL	P57764	46.5	43.9	1.1	72	REL[pS]GTIKEI	P30050	54.9	51.0	1.1
30	GEN[pS]GIGKL	Q6P0N0	44.4	42.4	1.0	73	GEA[pS]PSHII	Q9ULL5-3	51.2	47.9	1.1
31	SEI[pS]PIKGSV	Q7Z5K2	53.4	50.0	1.1	74	GEQ[pS]PNVSL	Q58WW2	50.0	47.7	1.0
32	SEK[pS]LENETL	P23588	46.5	44.2	1.1	75	KE[pT]PDKVEL	Q13610	40.6	38.7	1.0
33	RED[pS]QRRGAHL	Q32P51	24.0	25.3	0.9	76	NEFH[pS]PIGL	Q06413	67.7	61.7	1.1
34	RED[pS]GTFSL	O75569	59.6	55.4	1.1	77	REV[pS]PEPIV	Q8N103	51.7	48.5	1.1
35	REA[pS]PSRLSV	O75122	37.4	35.4	1.1	78	NEK[pS]PYASL	Q6IQ21	45.0	43.1	1.0
36	SEQ[pS]LGQKL	P33991	43.9	42.1	1.0	79	REL[pS]GTIKEIL	P30050	78.0	68.9	1.1
37	REV[pS]PAPAV	O60292	36.3	35.2	1.0	80	SERIMQL[pS]L	Q81Y63	83.2	73.8	1.1
38	SERM[pS]LPLL	Q15398	91.2	81.7	1.1	81	R[pS]FPPTLPTL	Q13761	88.4	79.1	1.1
39	SES[pS]PPKAM	Q9UHB6	28.5	29.4	1.0	82	KES[pS]PIPSP	Q01082	39.0	37.6	1.0
40	SEV[pS]PSGVGF	Q6ULP2	65.3	60.1	1.1	83	SE[pS]GSNLHAL	Q6P4F7	43.8	42.0	1.0
41	REK[pS]PGRML	O14578	25.5	26.6	1.0	84	KELARQI[pS]F	Q9Y385	54.2	50.3	1.1
42	SEF[pS]DVKL	O75665	70.3	63.8	1.1	85	KEN[pT]PPAL	P31350	38.7	37.4	1.0
43	REA[pS]PLSSNKL	Q9Y462	40.2	38.3	1.0						

Supplementary data S2. MS2 spectra of the identified phosphopeptides. Each candidate spectrum is compared with the fragmentation spectrum of the indicated synthetic peptide. Red dots represent ion peaks that are not present in both spectra. The retention times of each natural peptide in the IMAC fraction (rt IMAC) and of the corresponding synthetic peptide (rt Sint) are shown. The ratio rt IMAC / rt Sint is also indicated.

1

AEL(pS)PVEQKL

Synthetic
Peptide

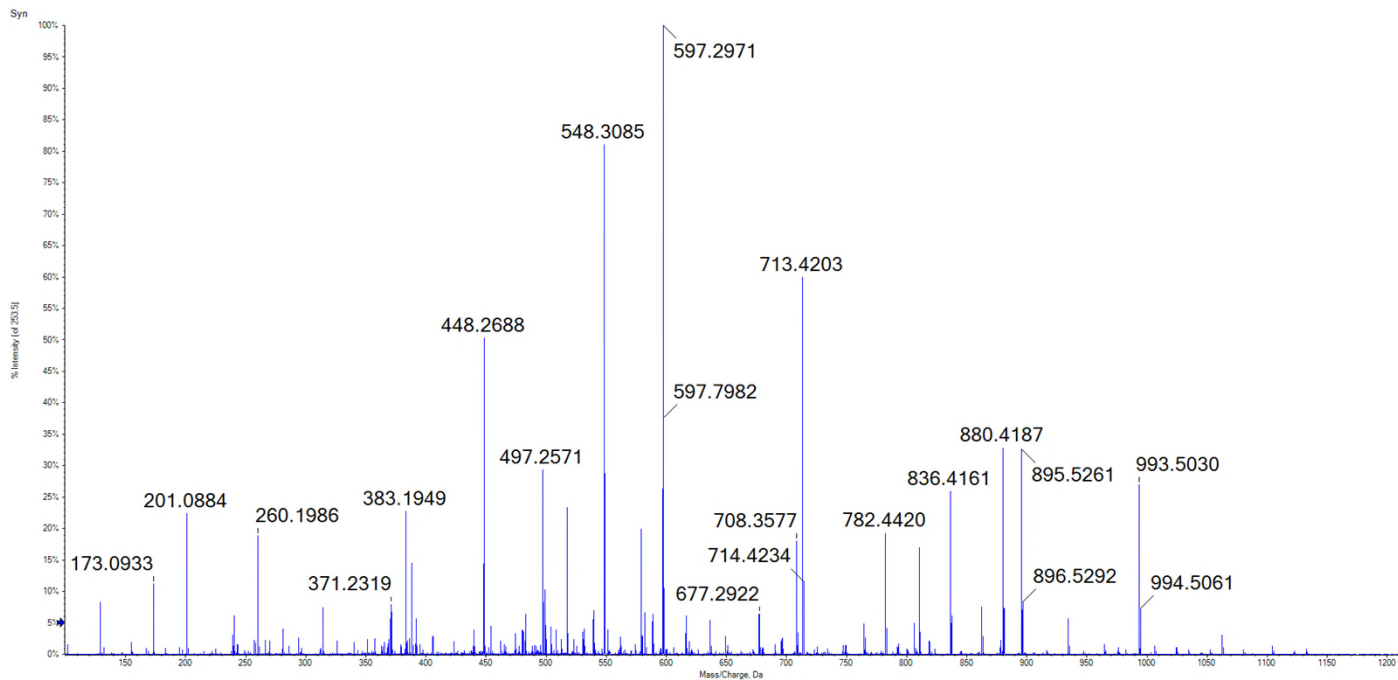

Candidate
Spectrum

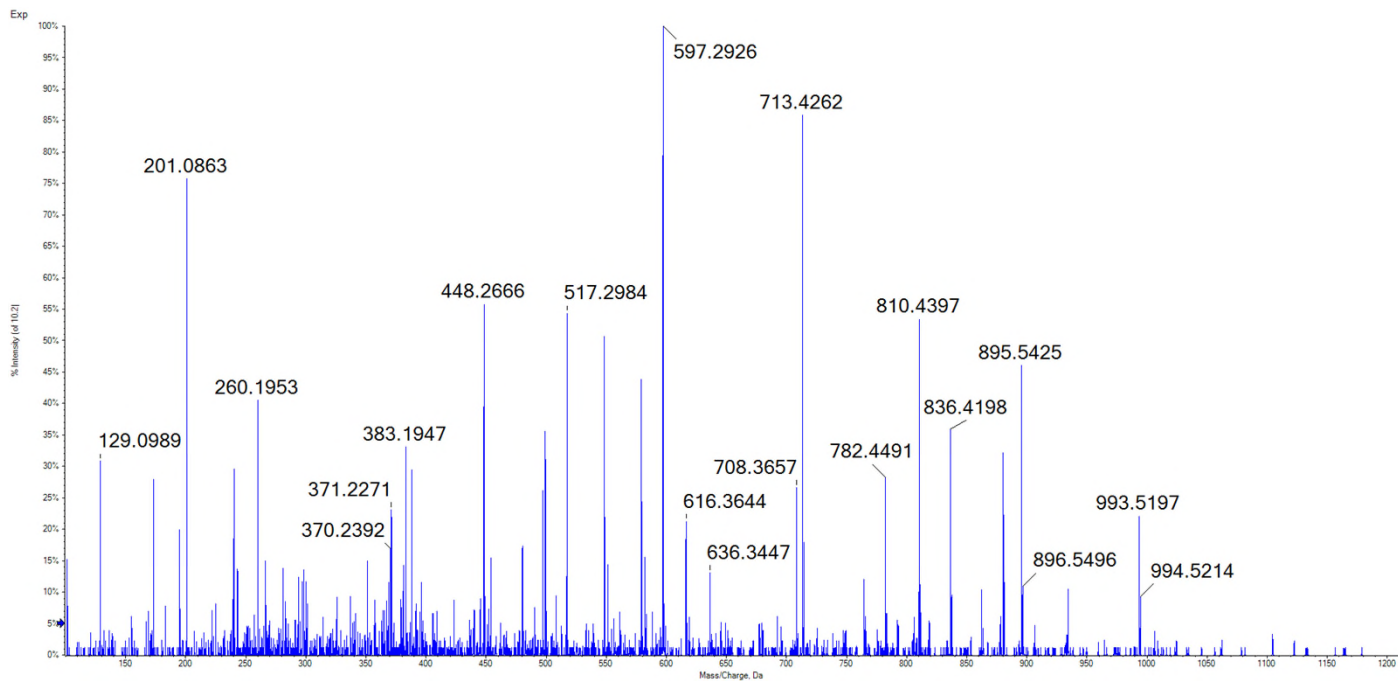

2

REL(pS)PQRNL

Synthetic
Peptide

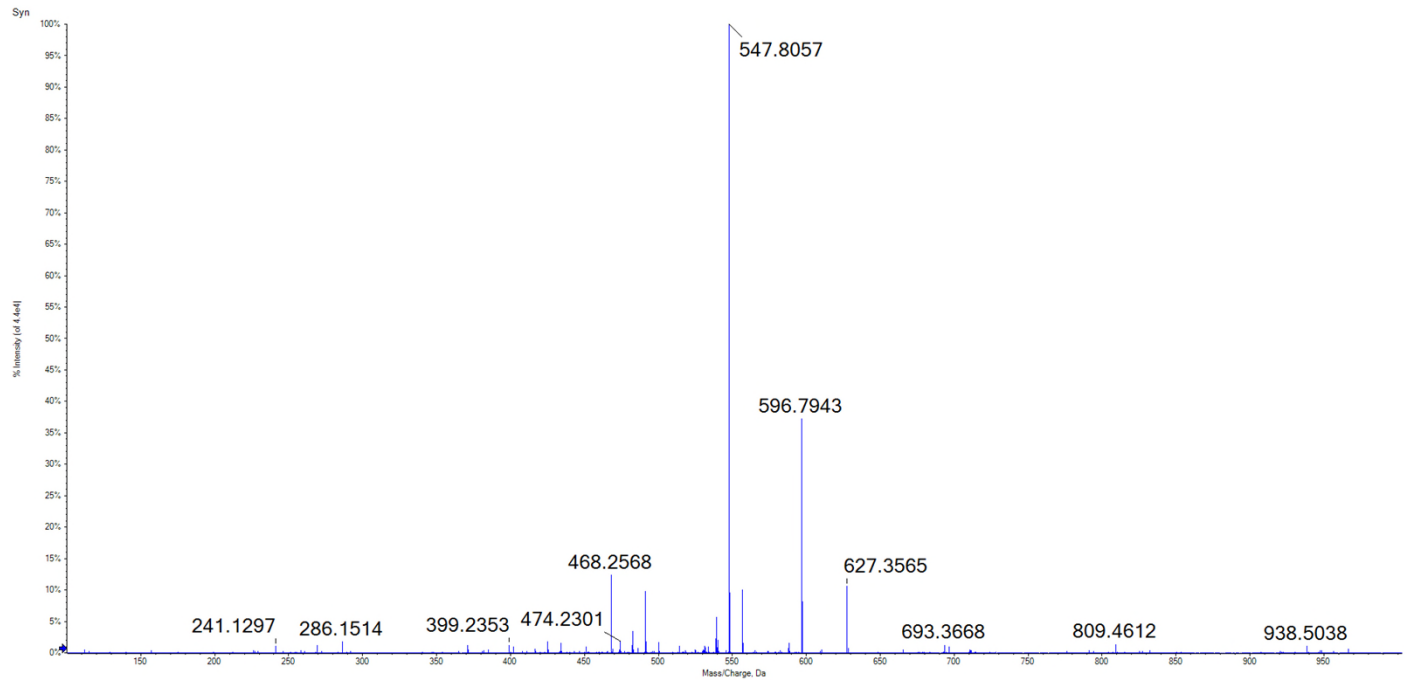

Candidate
Spectrum

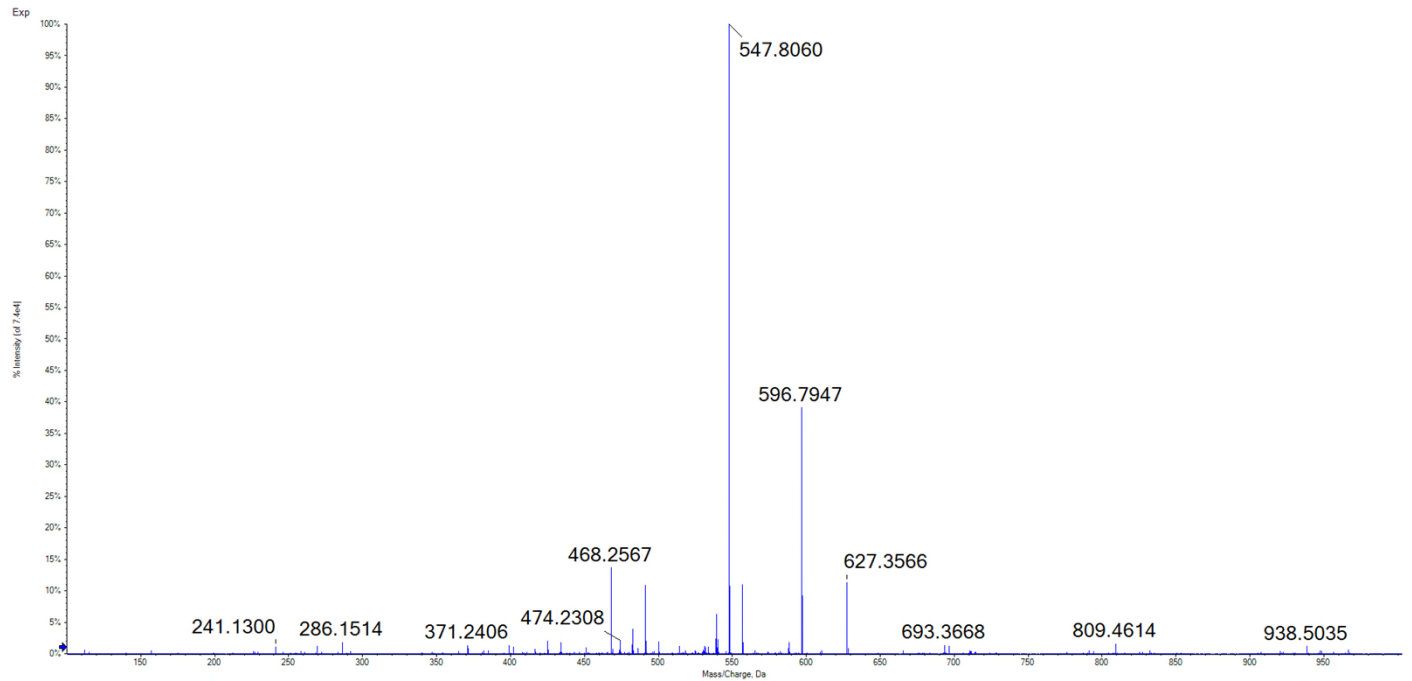

3

TER(pS)PGPRL

Synthetic
Peptide

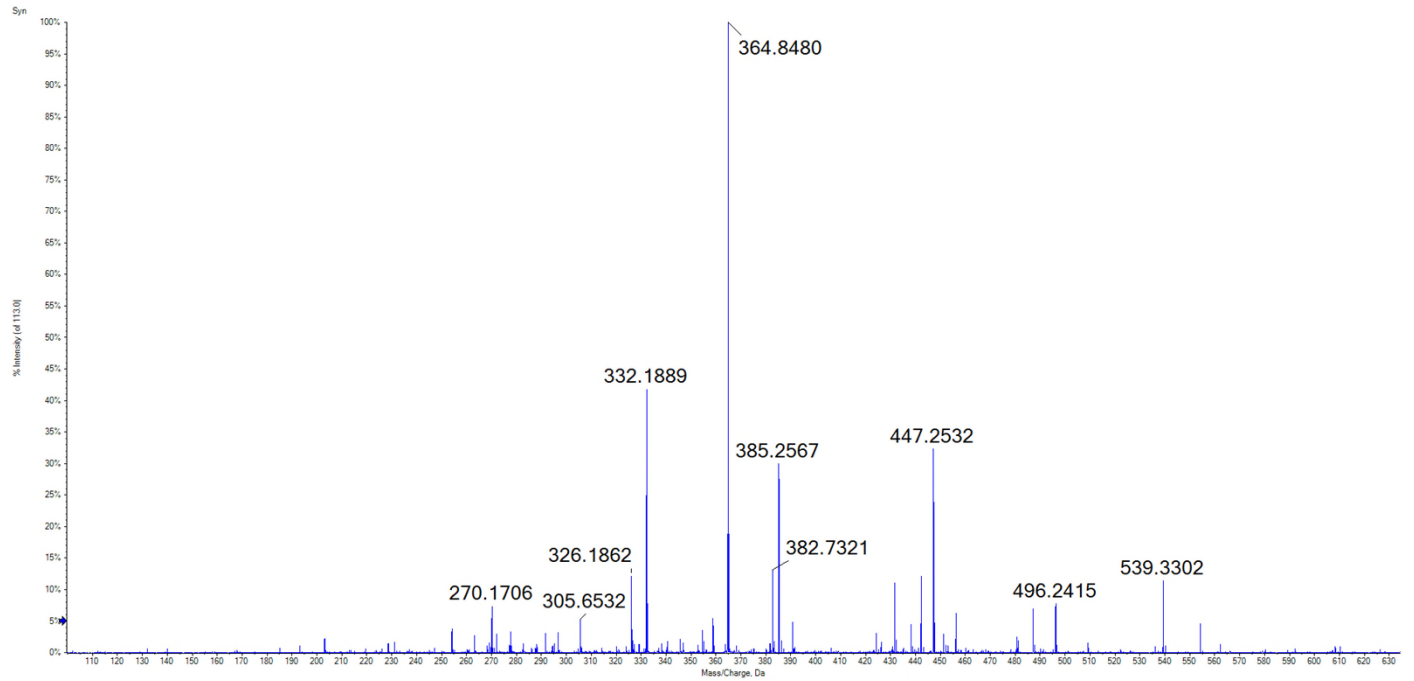

Candidate
Spectrum

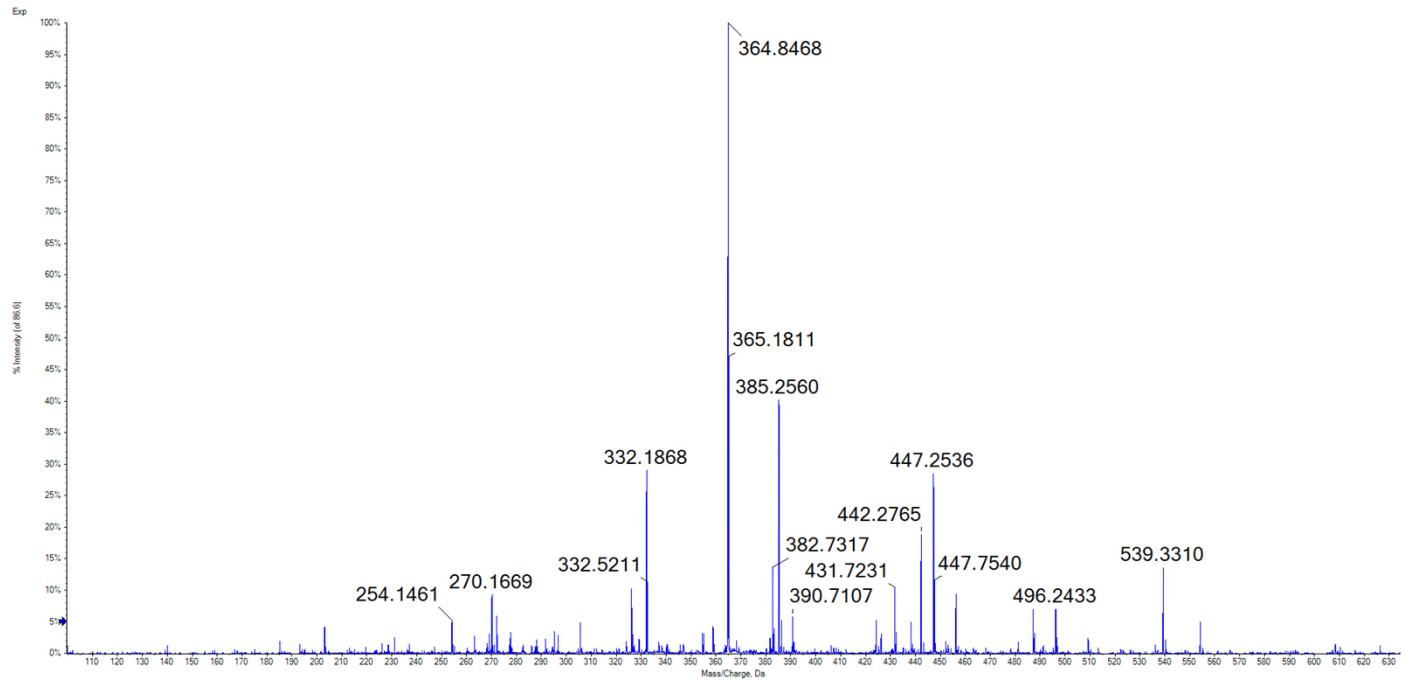

4

IES(pS)PQYRL

Synthetic Peptide

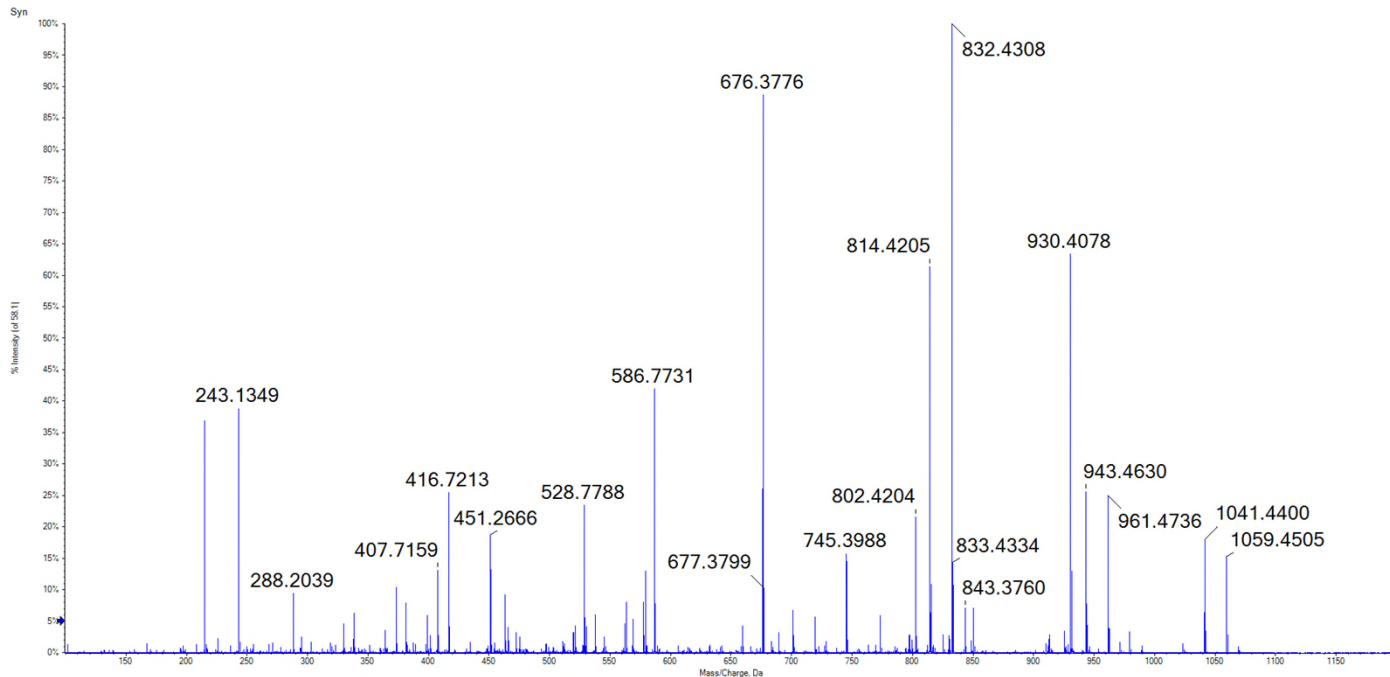

Candidate Spectrum

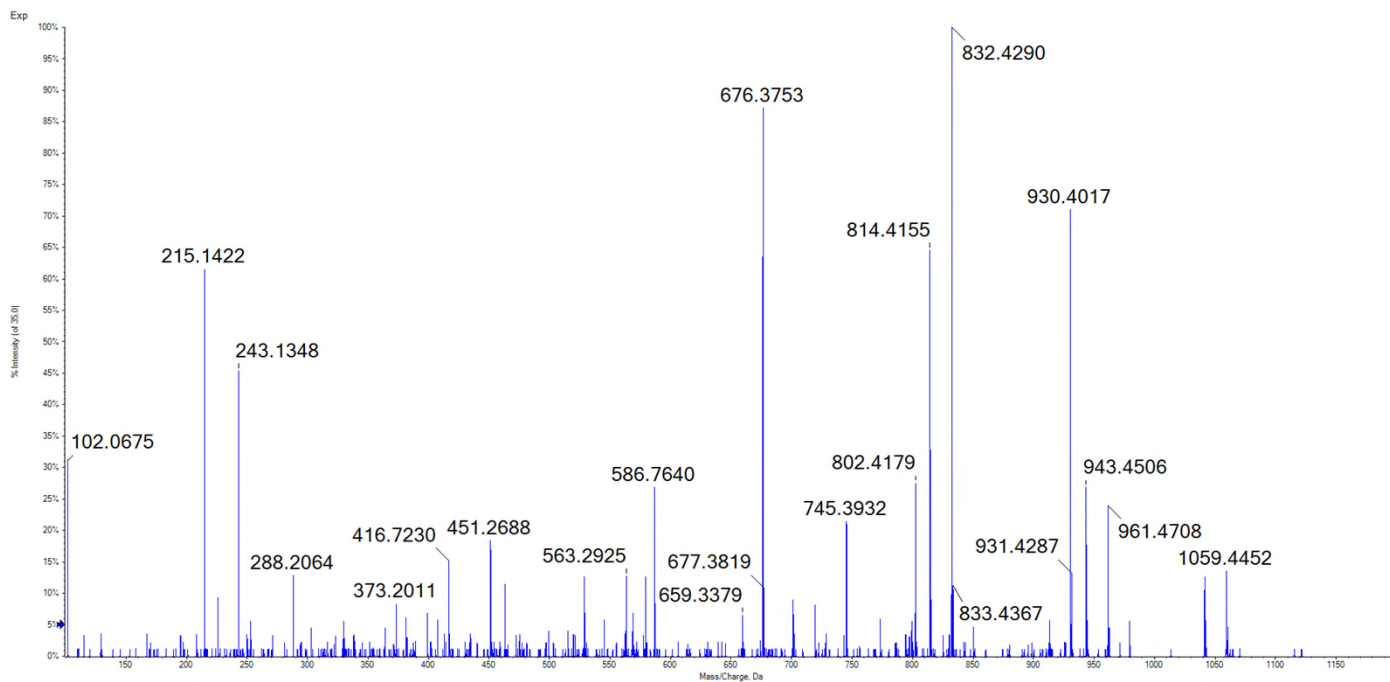

5

KEKDF(pS)PEAL

Synthetic
Peptide

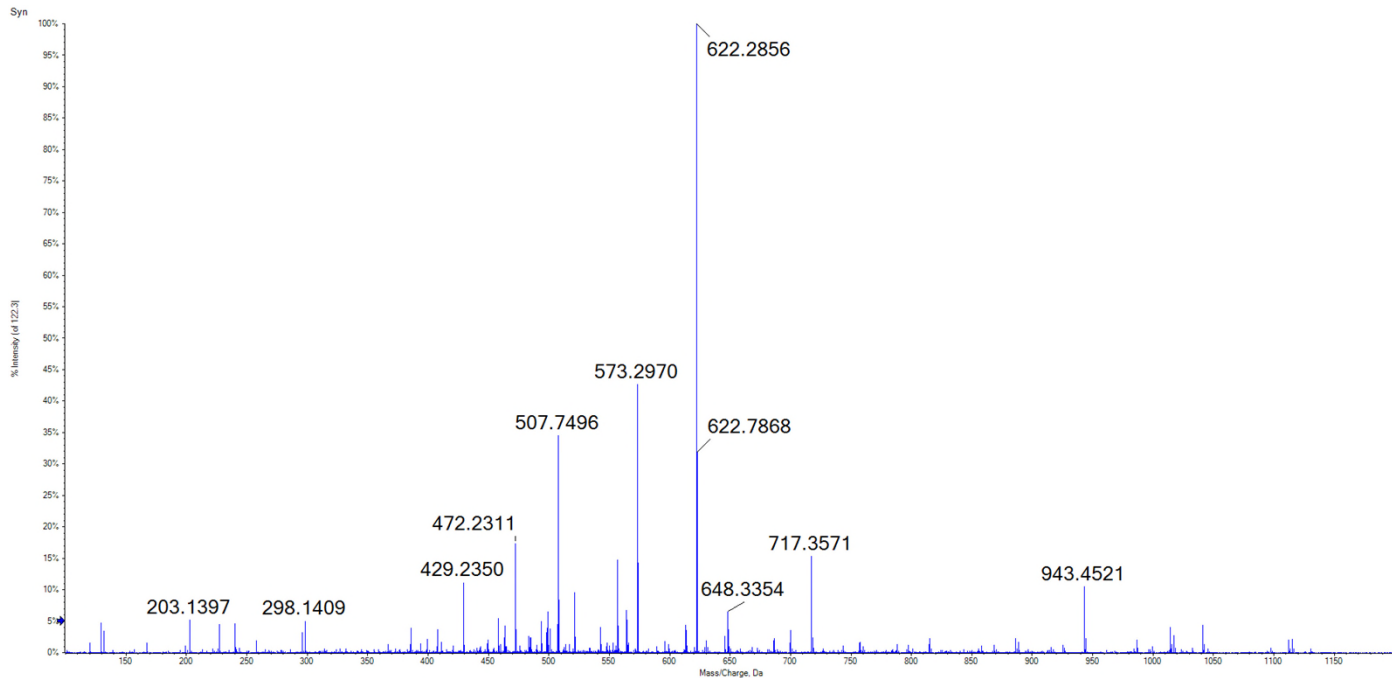

Candidate
Spectrum

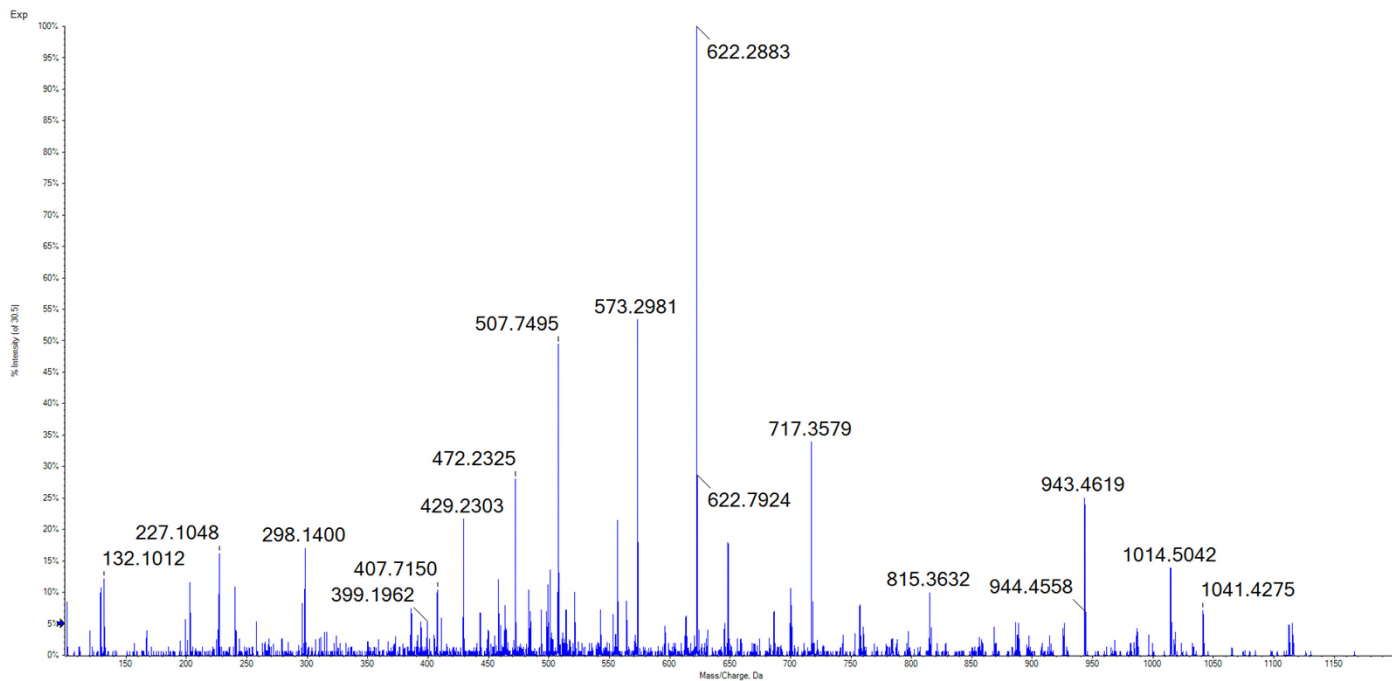

6

GEW(pS)ASLPHRF

Synthetic
Peptide

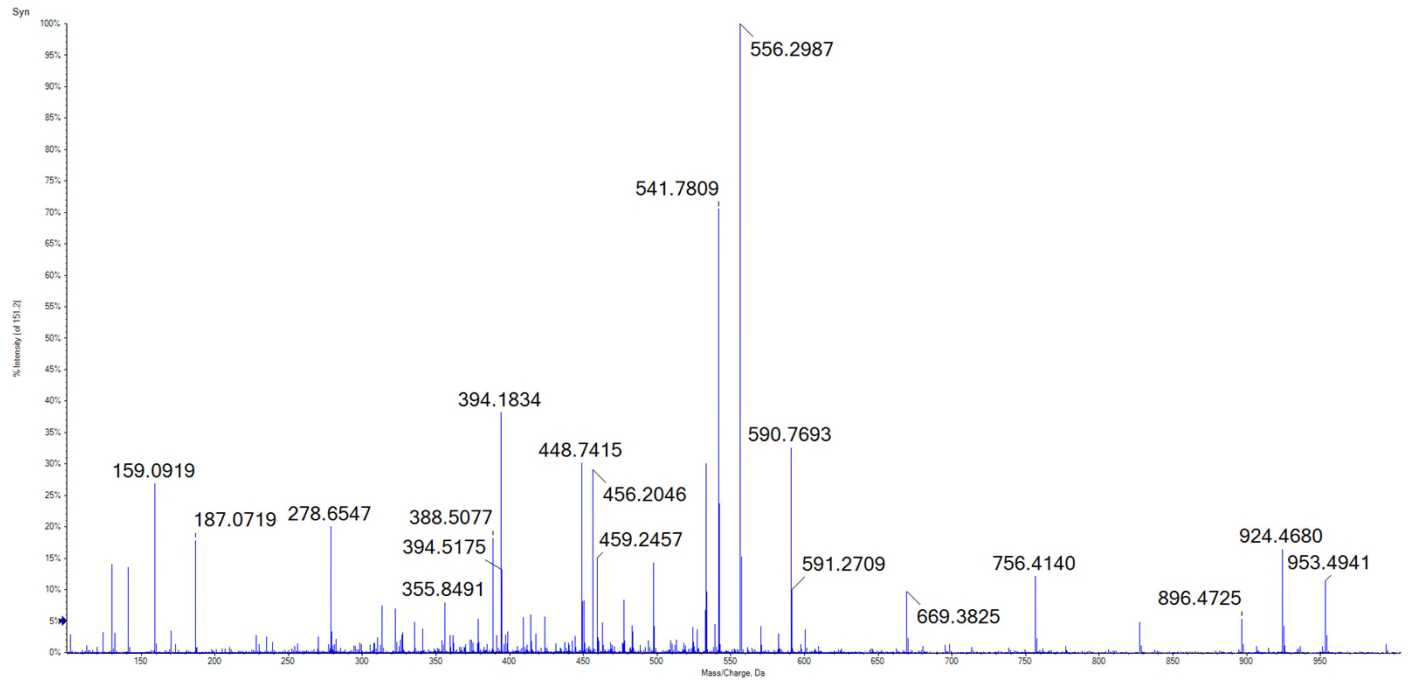

Candidate
Spectrum

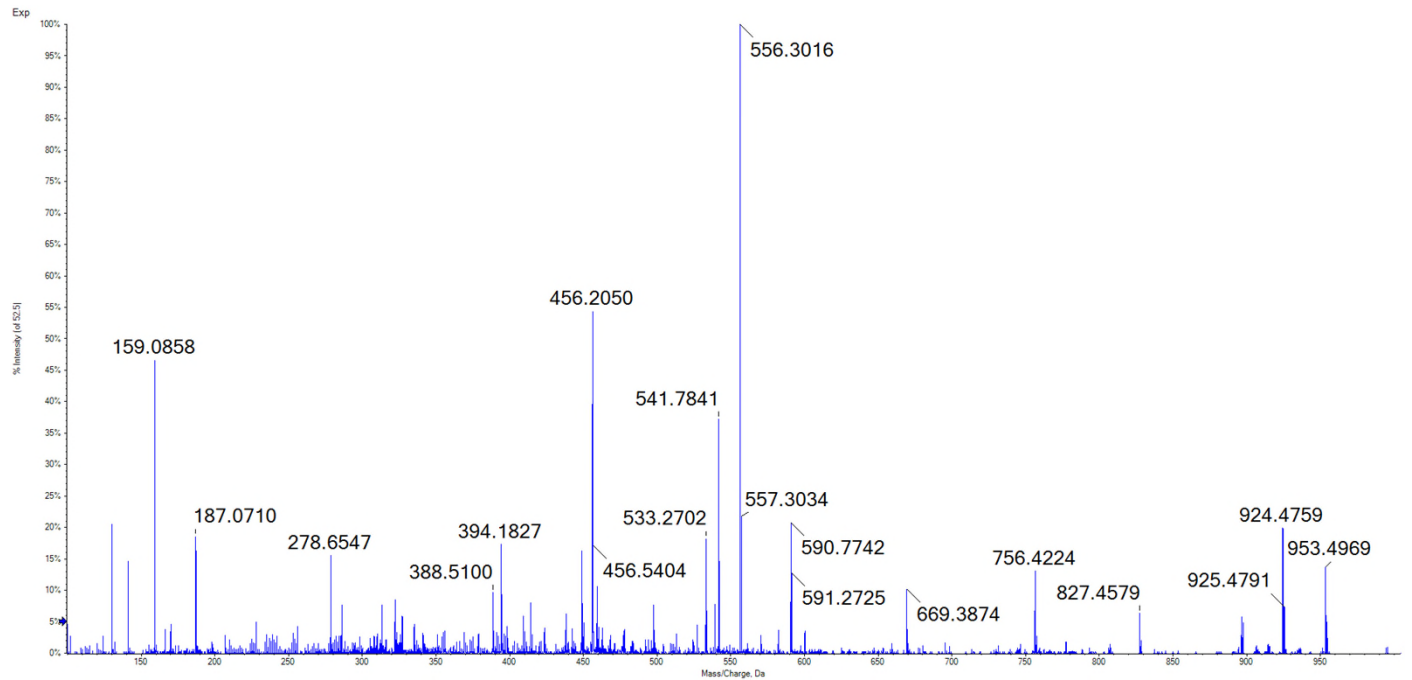

7

SEA(pS)PSREALI

Synthetic
Peptide

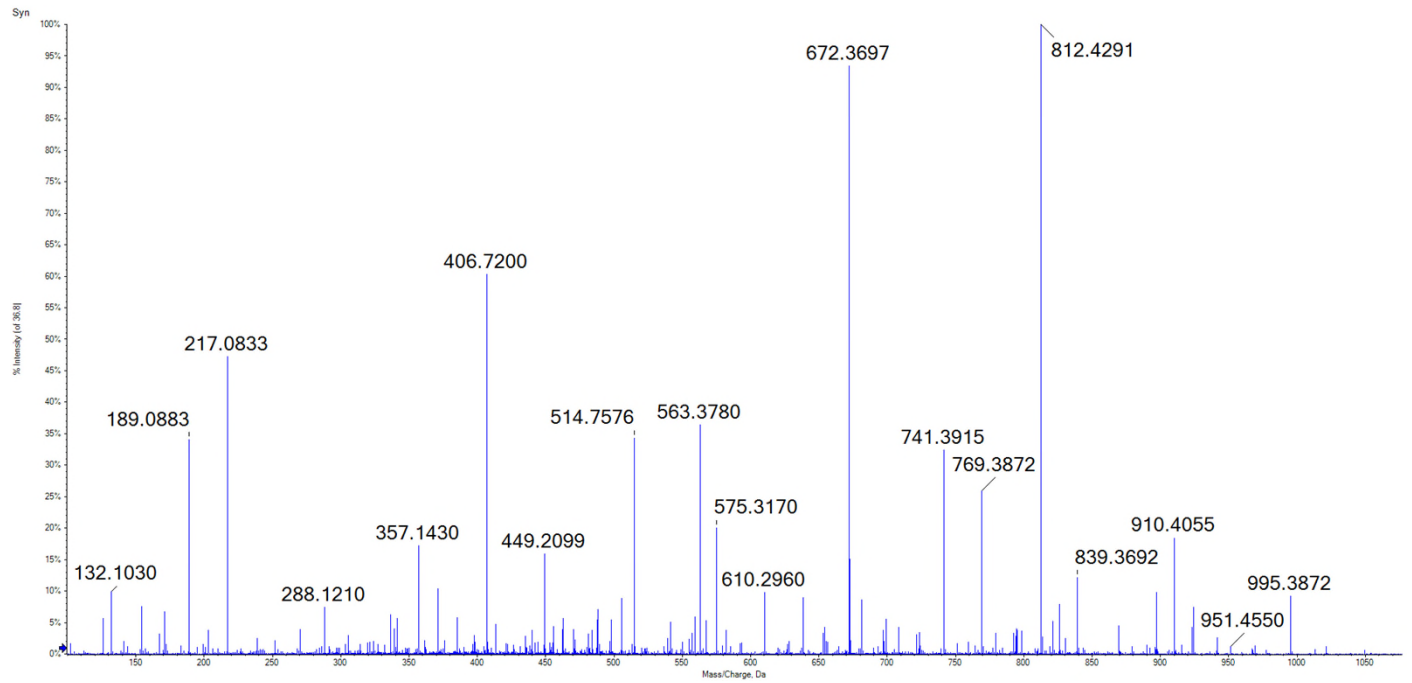

Candidate
Spectrum

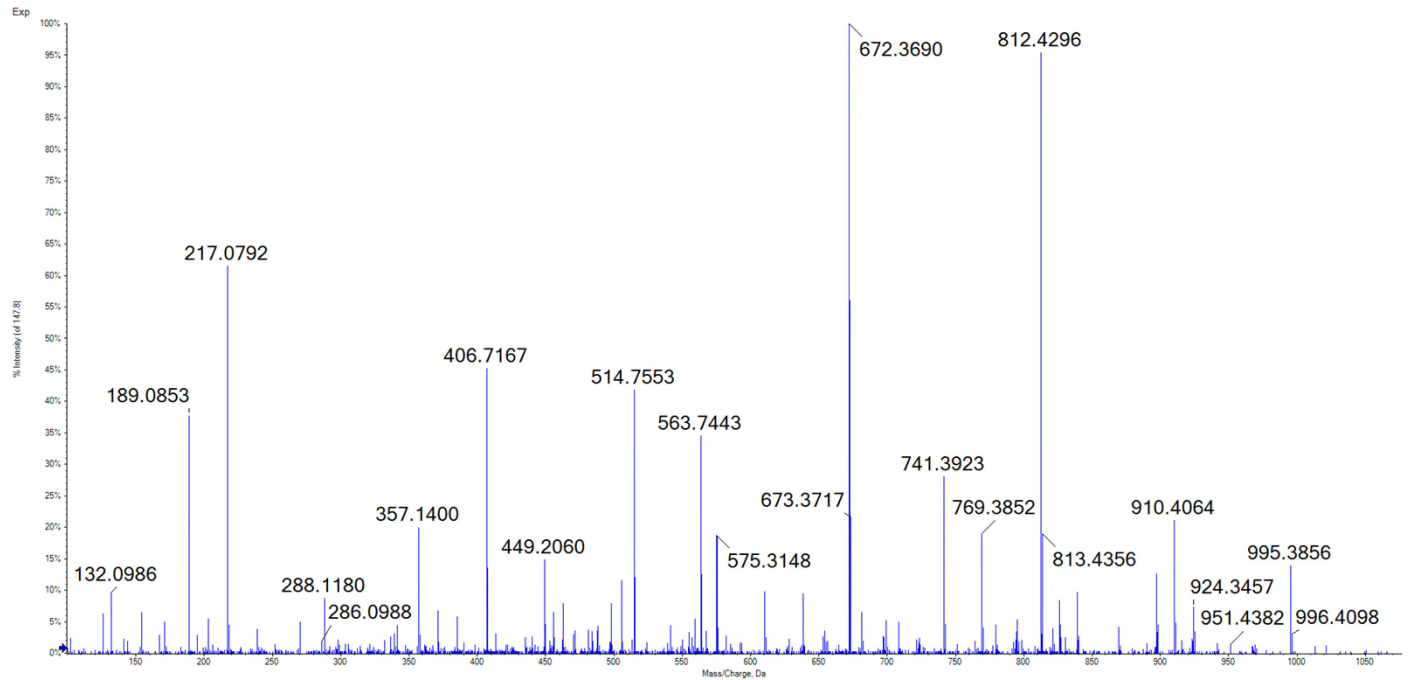

8

YEG(pS)PIKVTL

Synthetic
Peptide

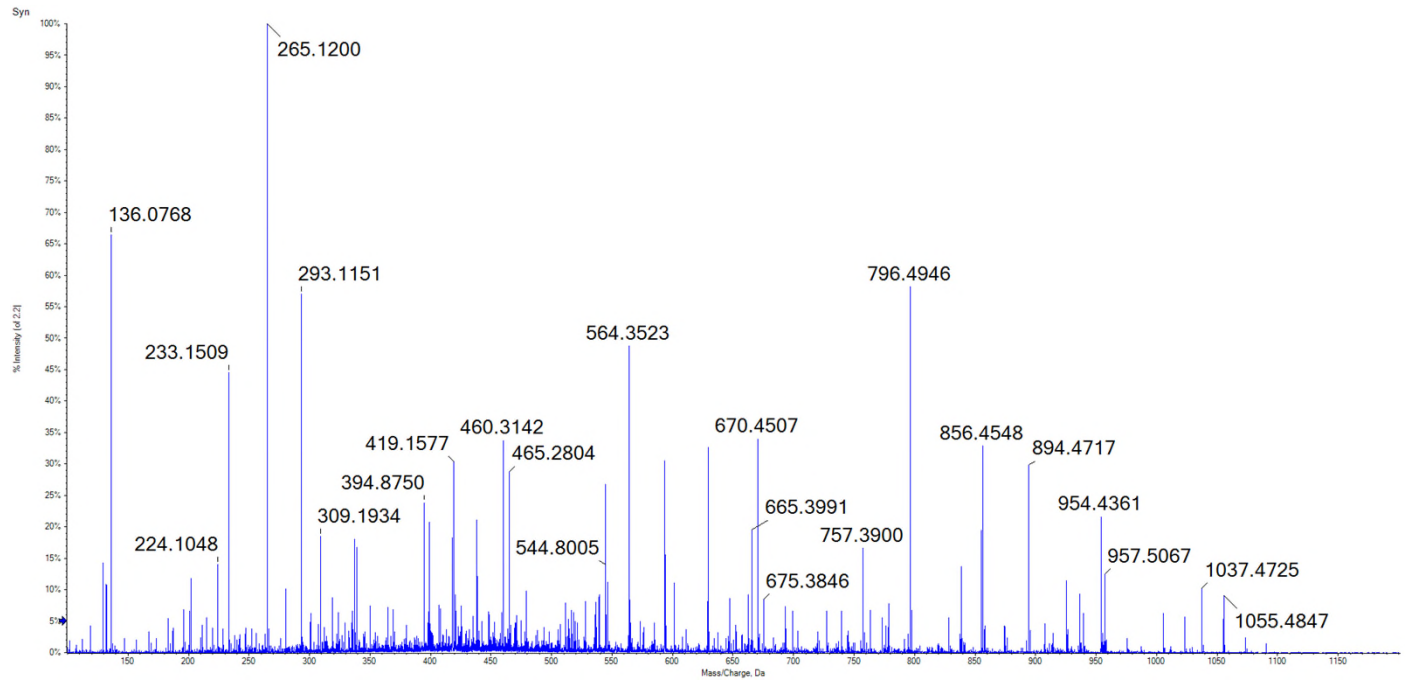

Candidate
Spectrum

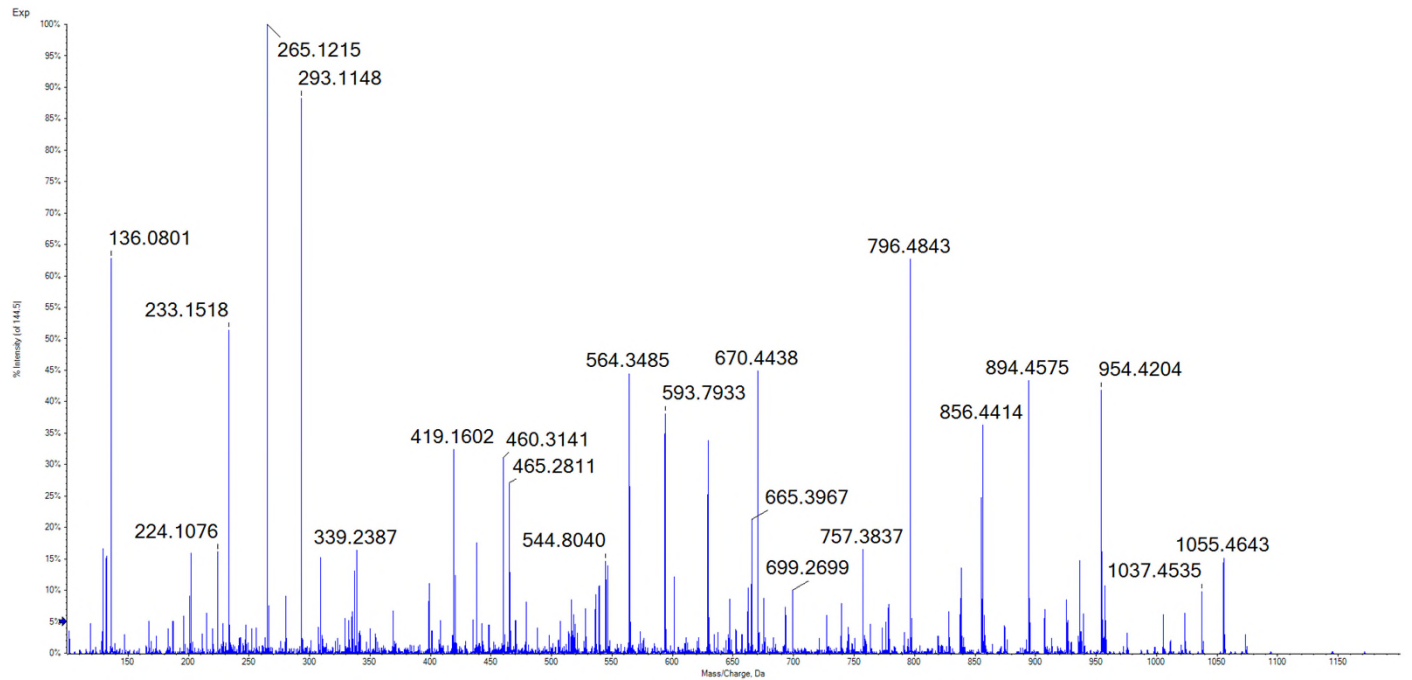

9

HERSI(pS)PLL

Synthetic Peptide

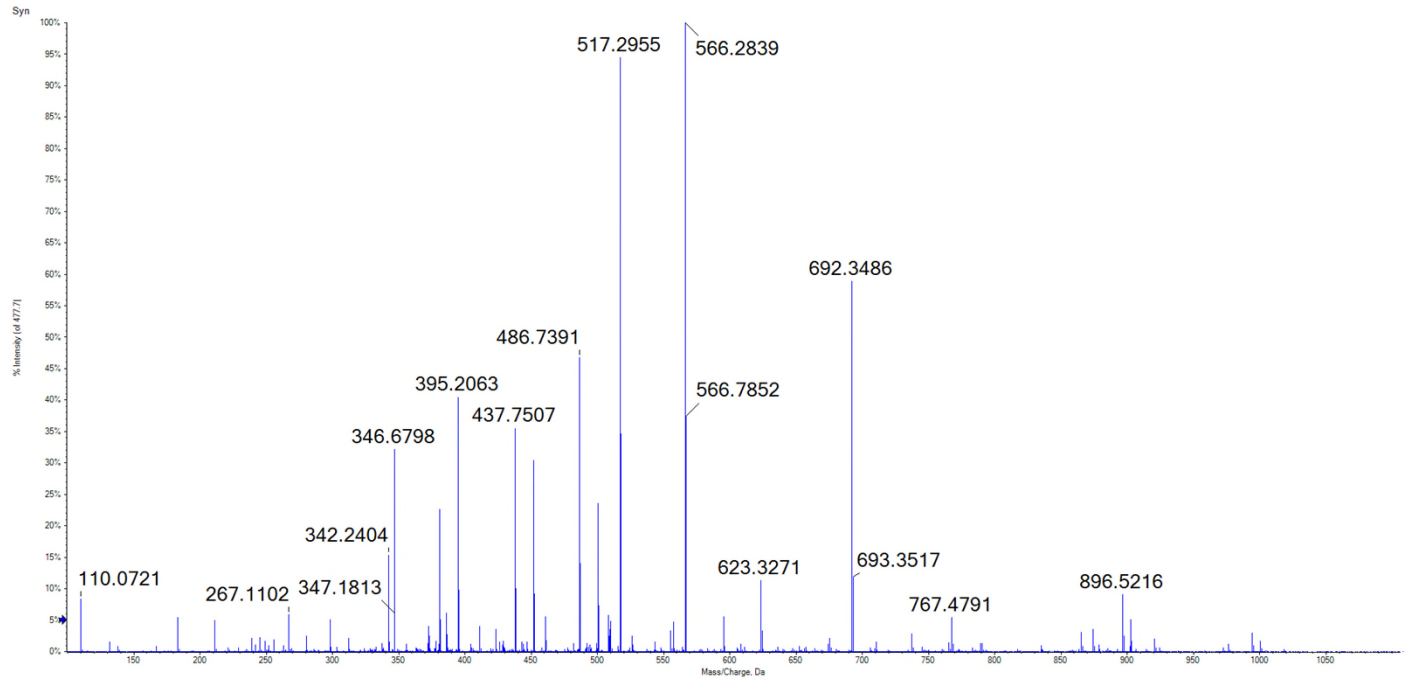

Candidate Spectrum

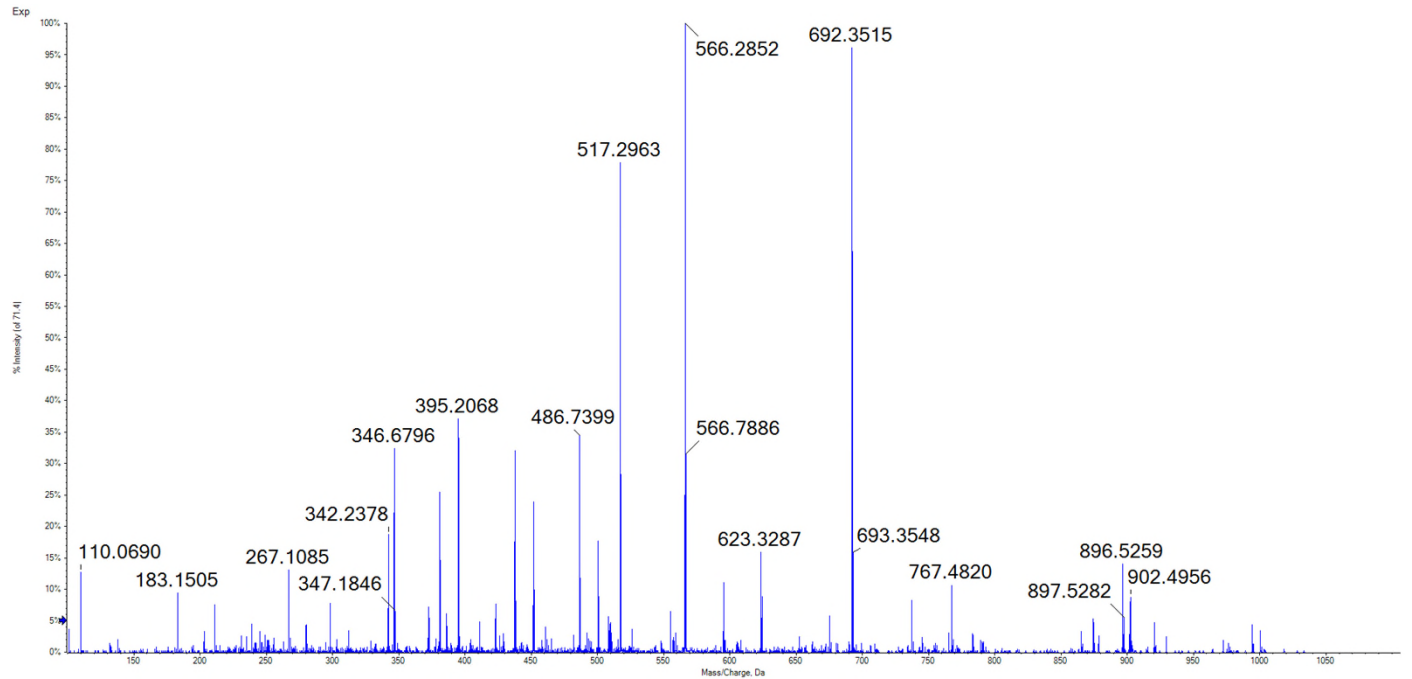

10

VEKKKIR(pS)L

Synthetic
Peptide

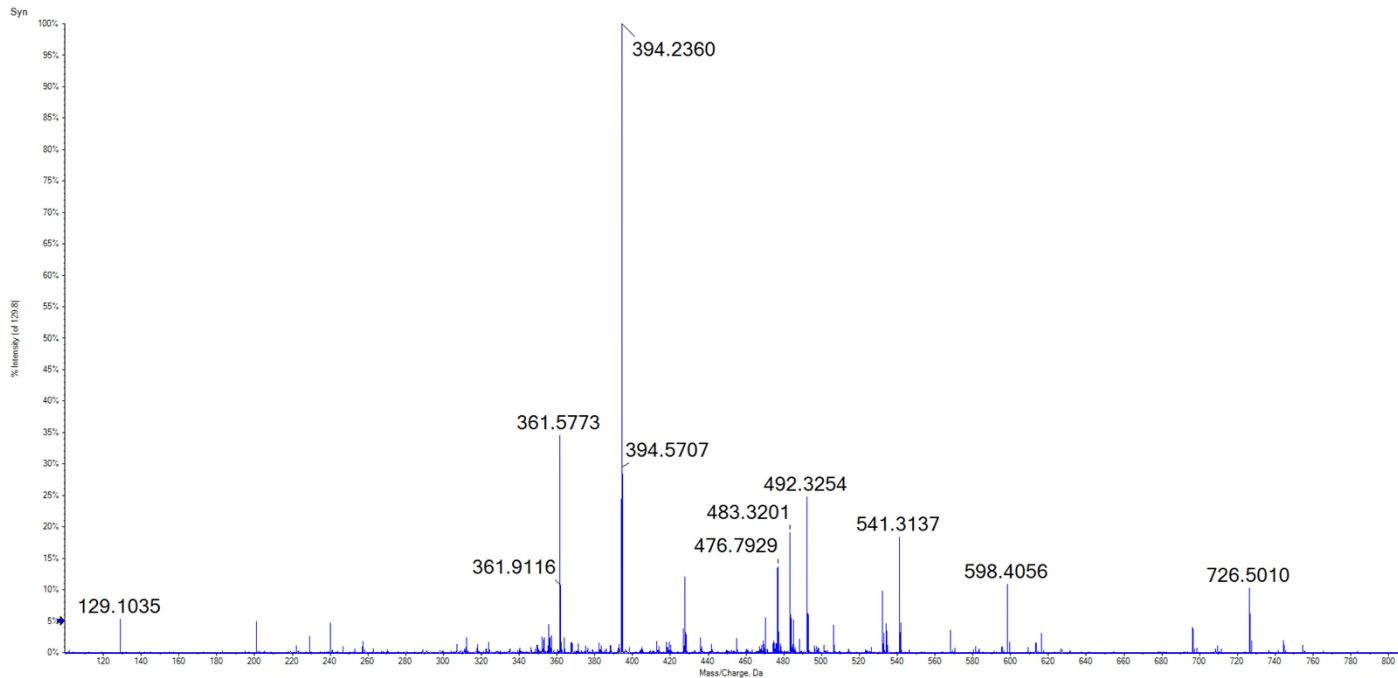

Candidate
Spectrum

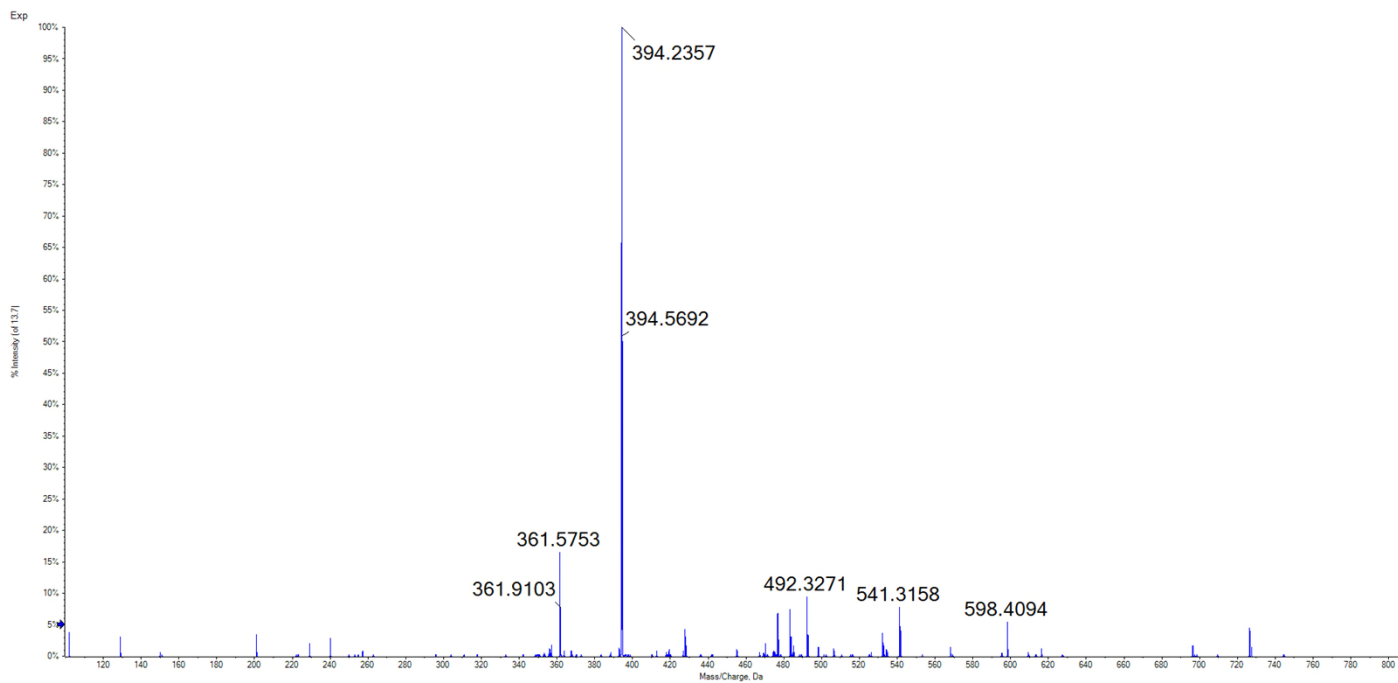

11

AEN(pS)PTRQQF

Synthetic
Peptide

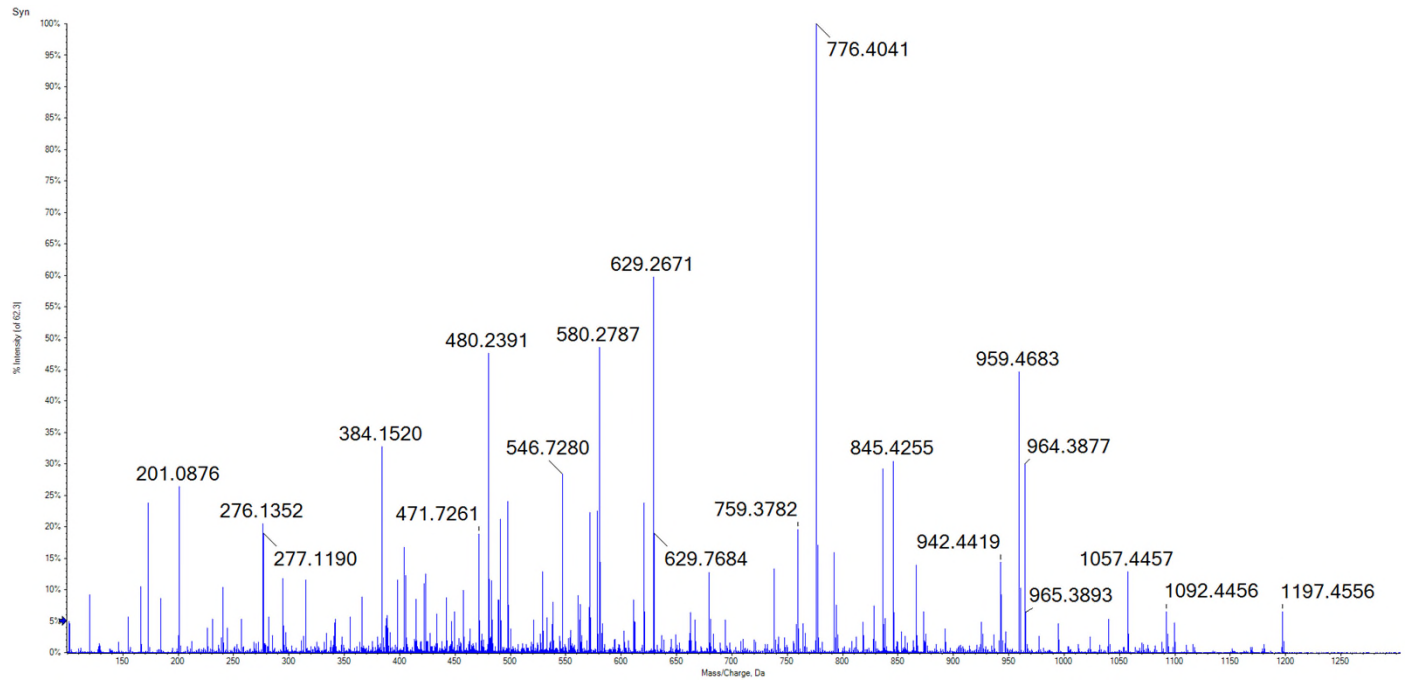

Candidate
Spectrum

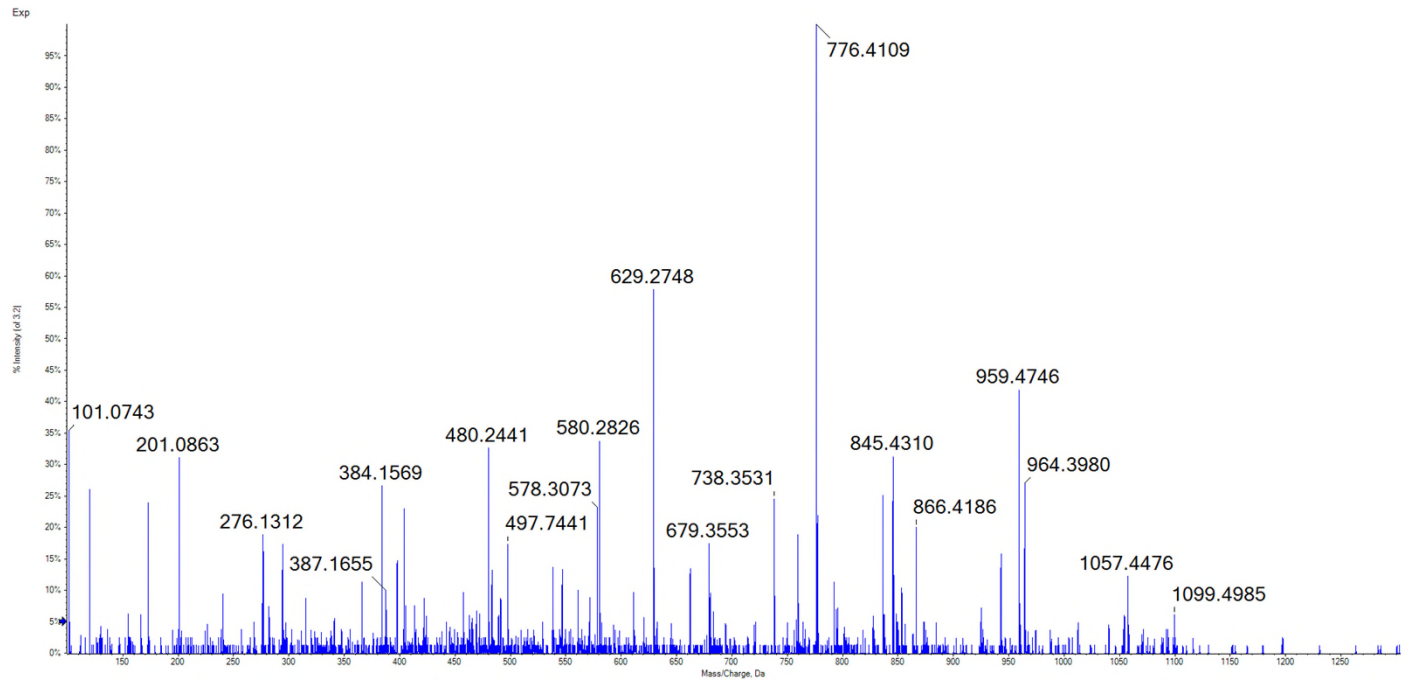

12

QEV(pT)PSRSTL

Synthetic
Peptide

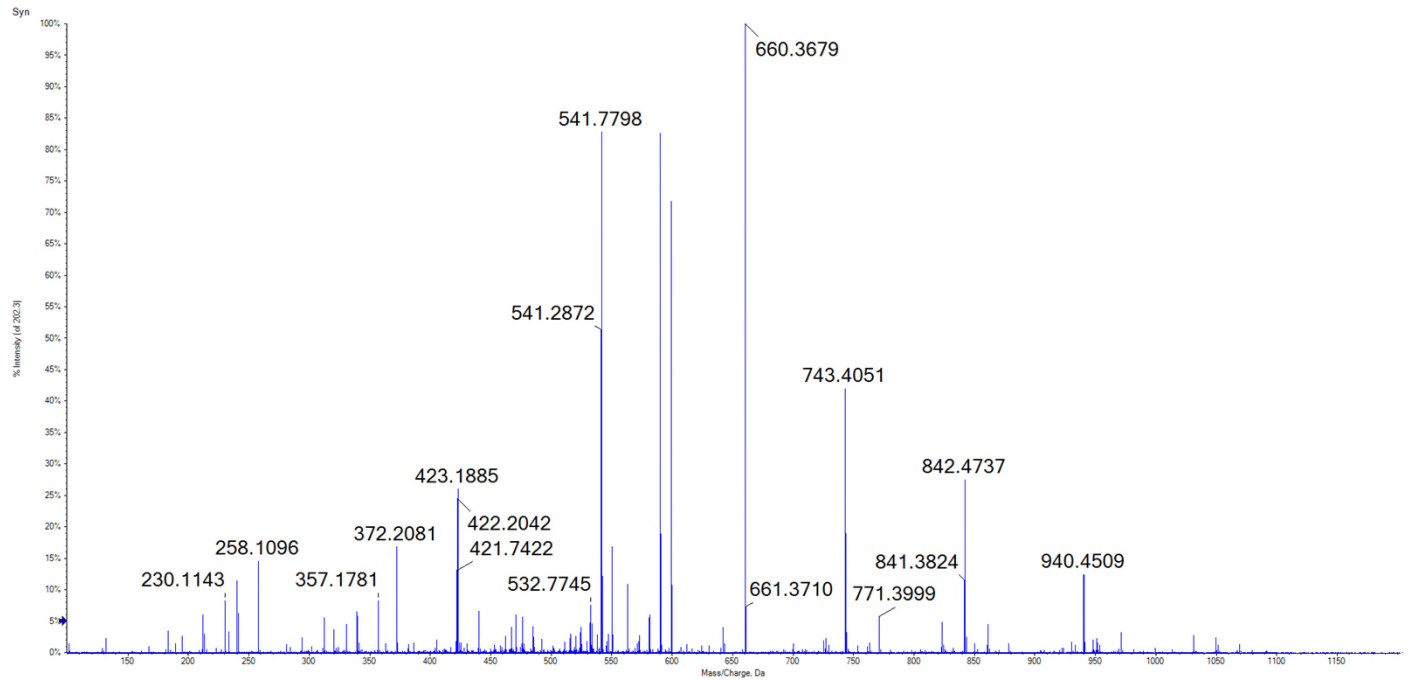

Candidate
Spectrum

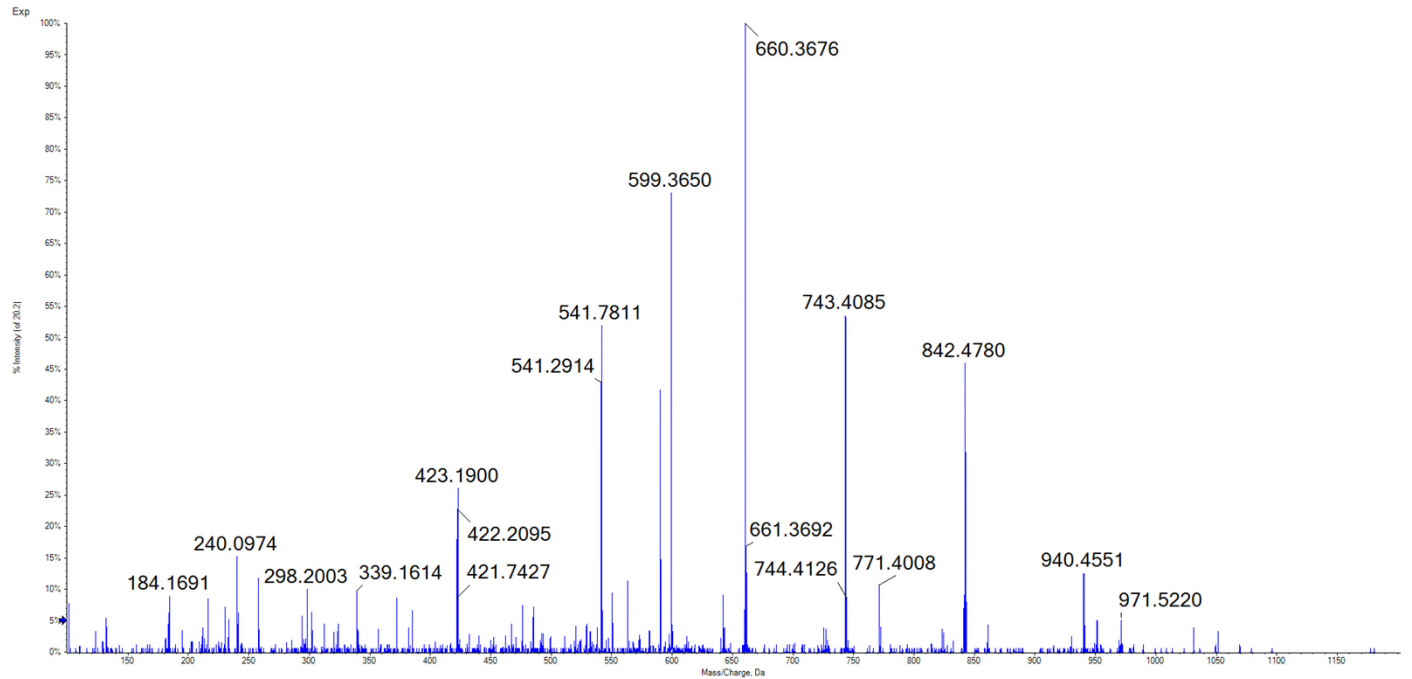

13

RE(pS)PPPSAL

Synthetic
Peptide

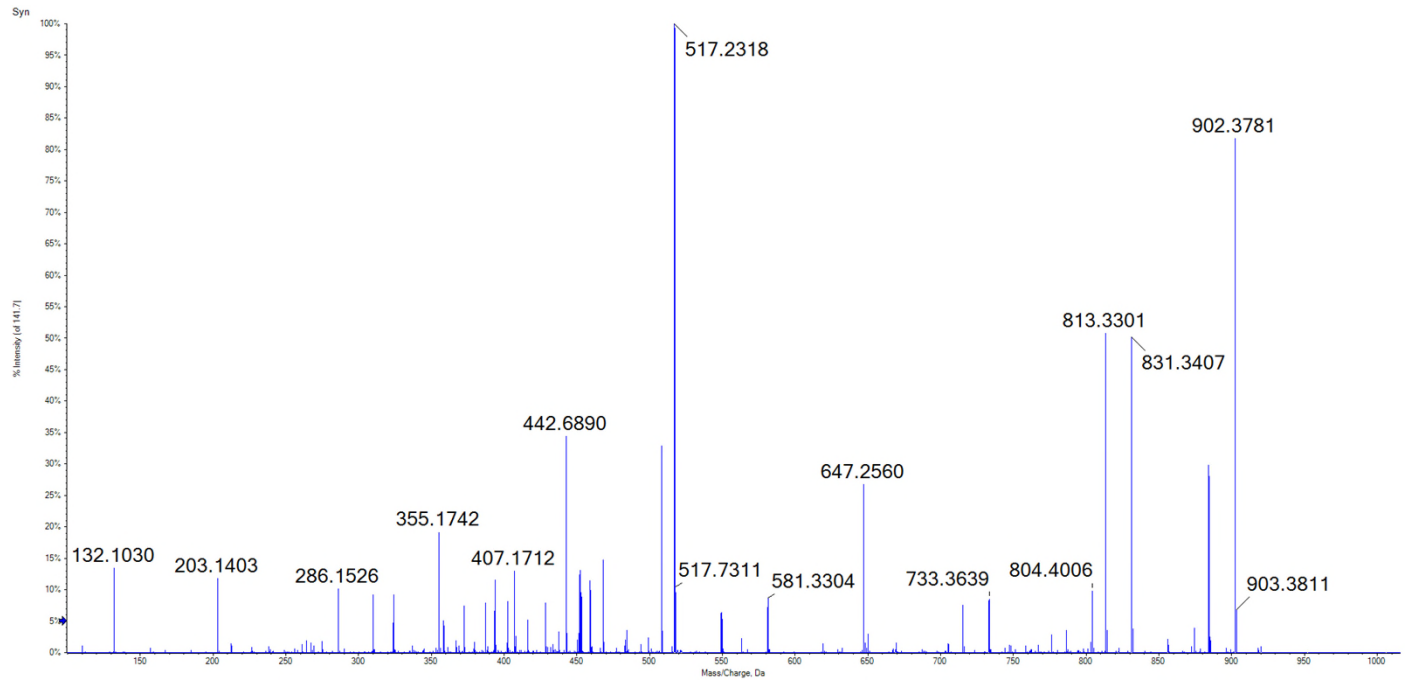

Candidate
Spectrum

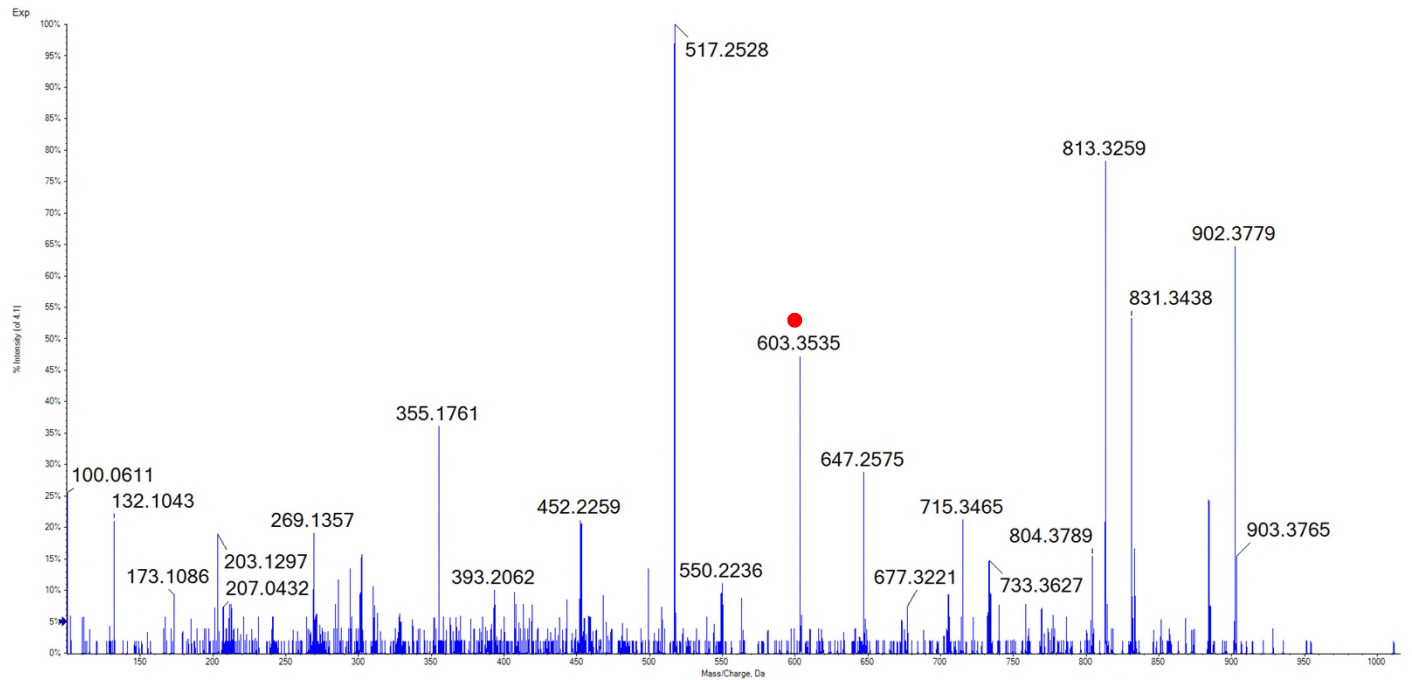

14

REK(pT)PSEDKL

Synthetic
Peptide

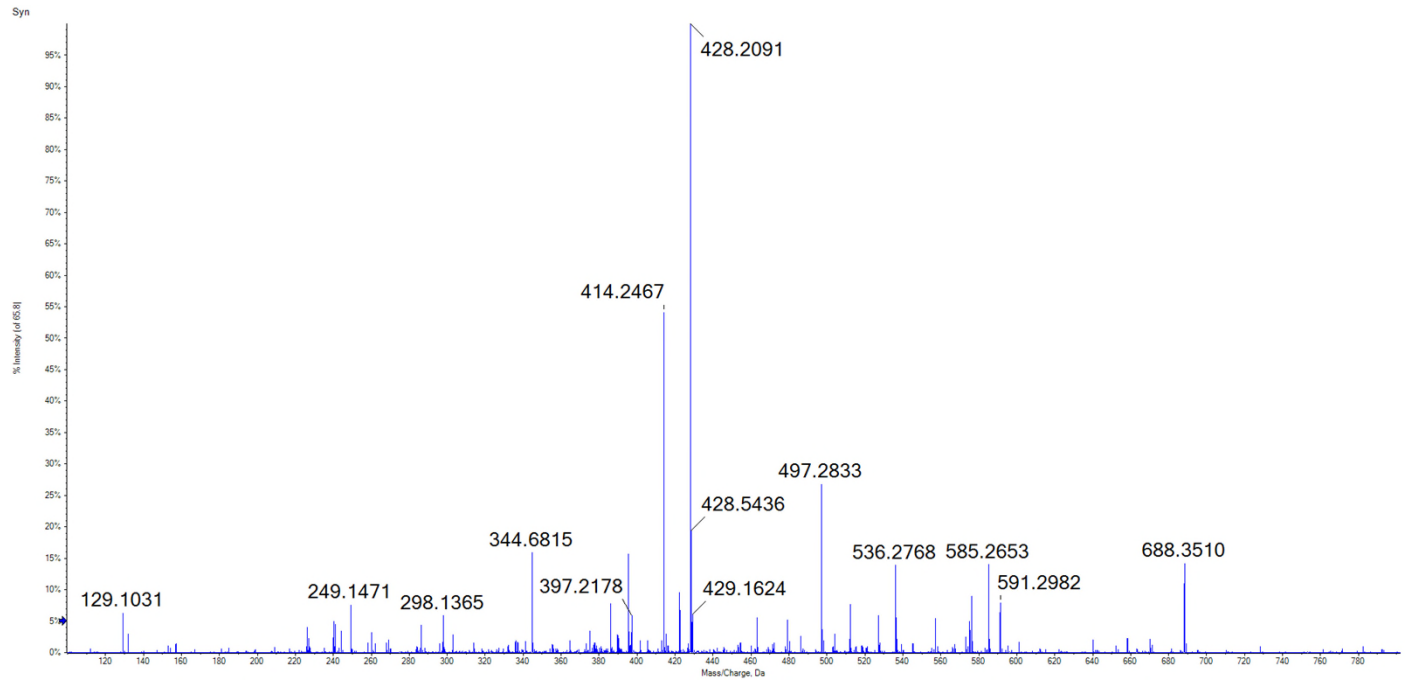

Candidate
Spectrum

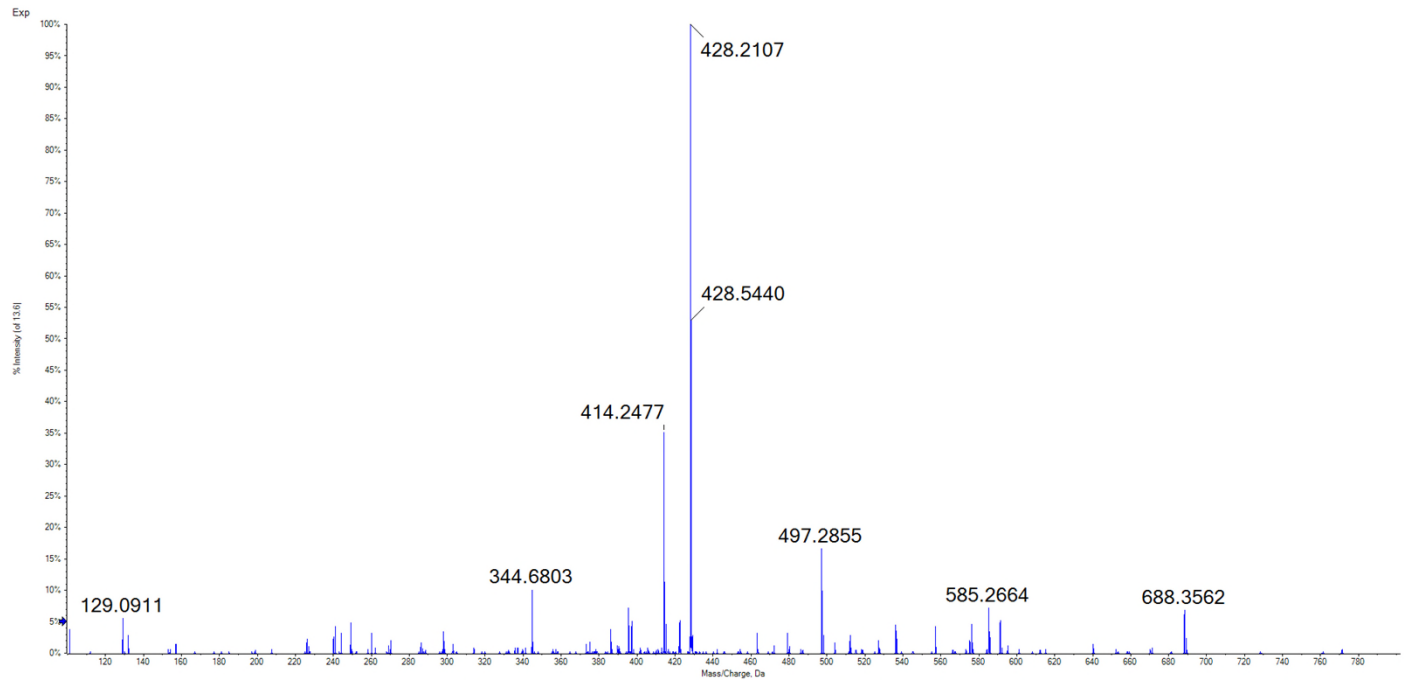

15 GEDR(pS)PPTAL

Synthetic
Peptide

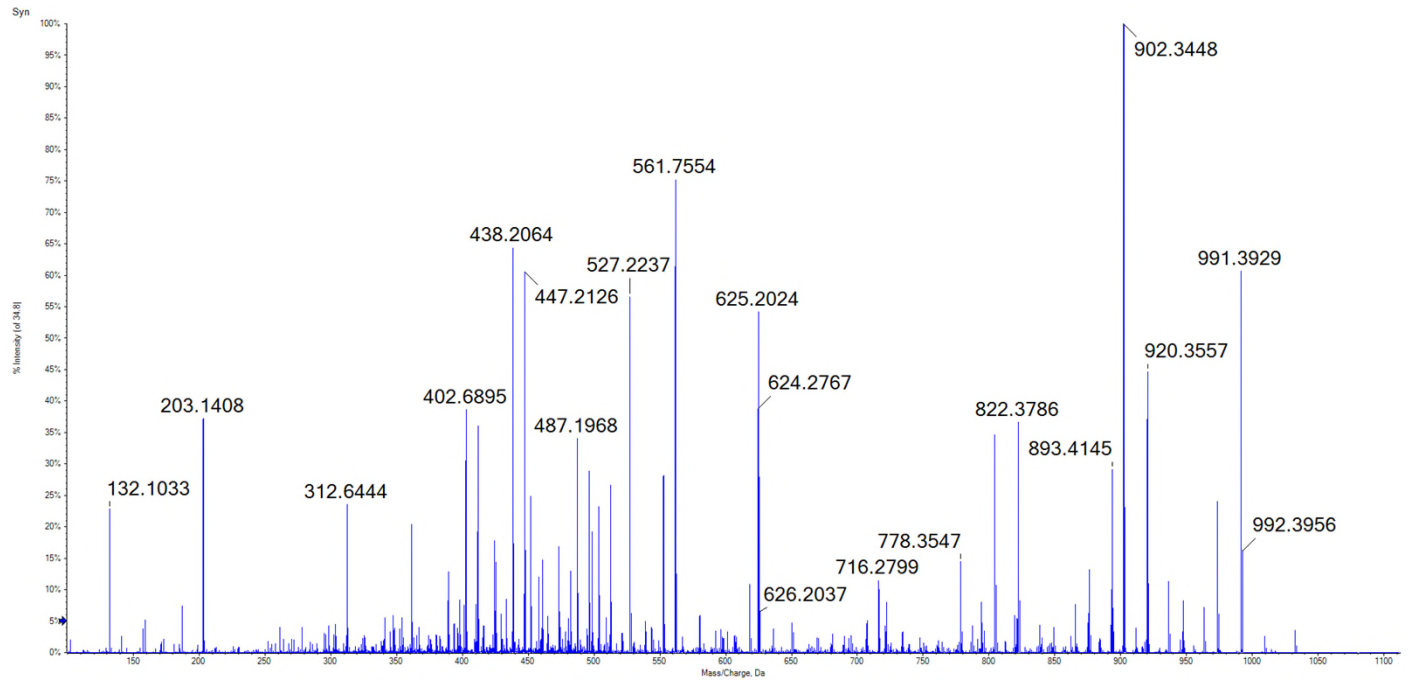

Candidate
Spectrum

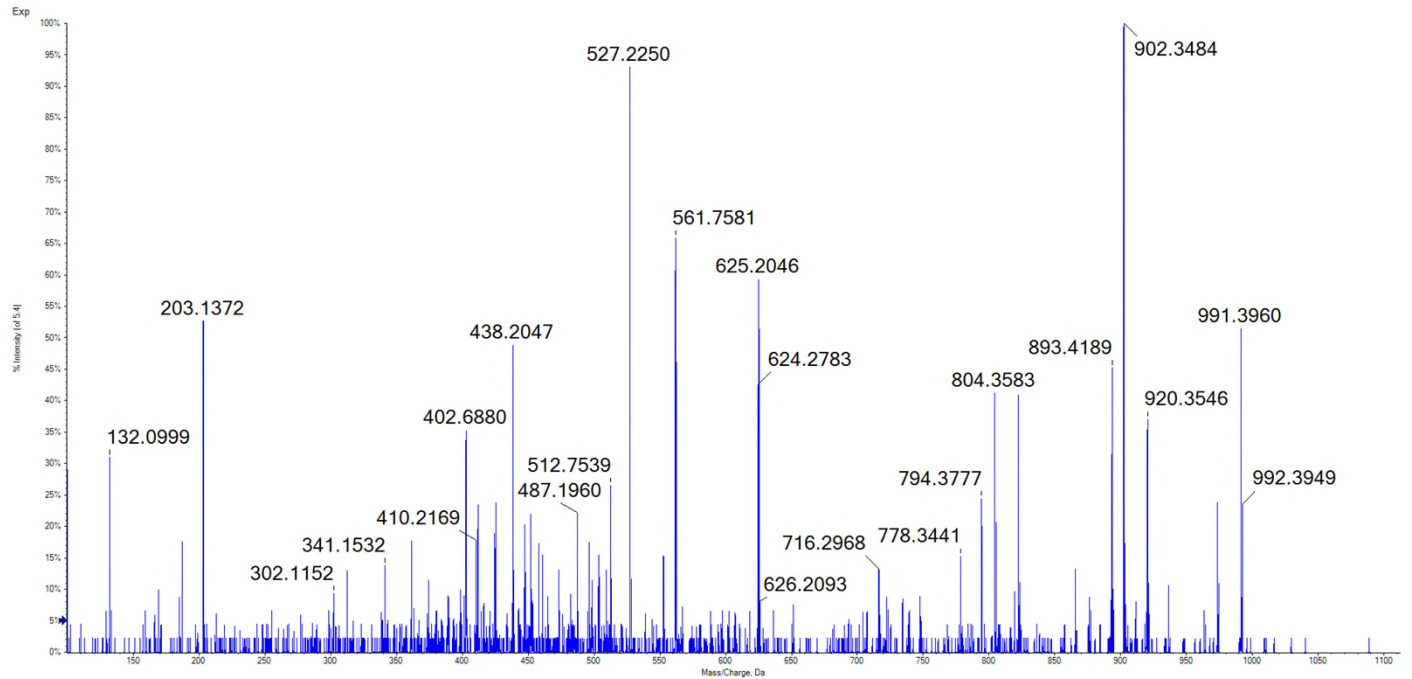

16

REV(pS)PAPAVA

Synthetic
Peptide

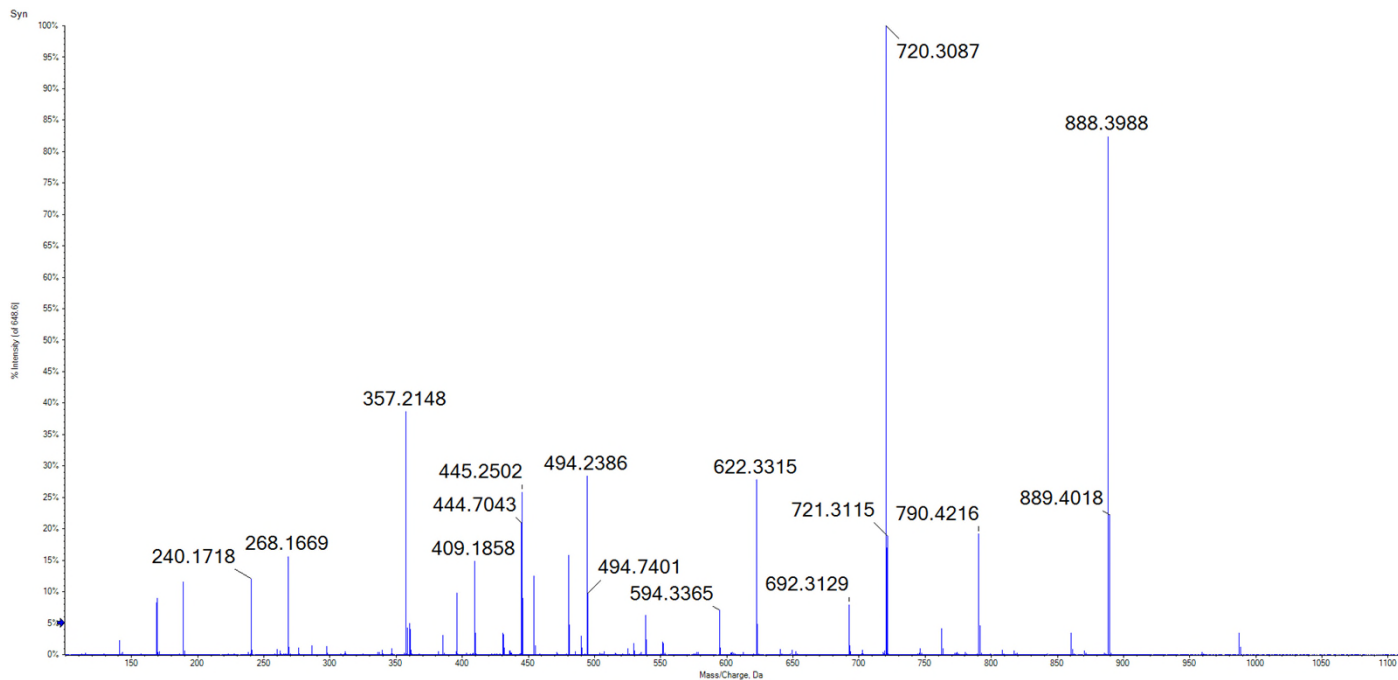

Candidate
Spectrum

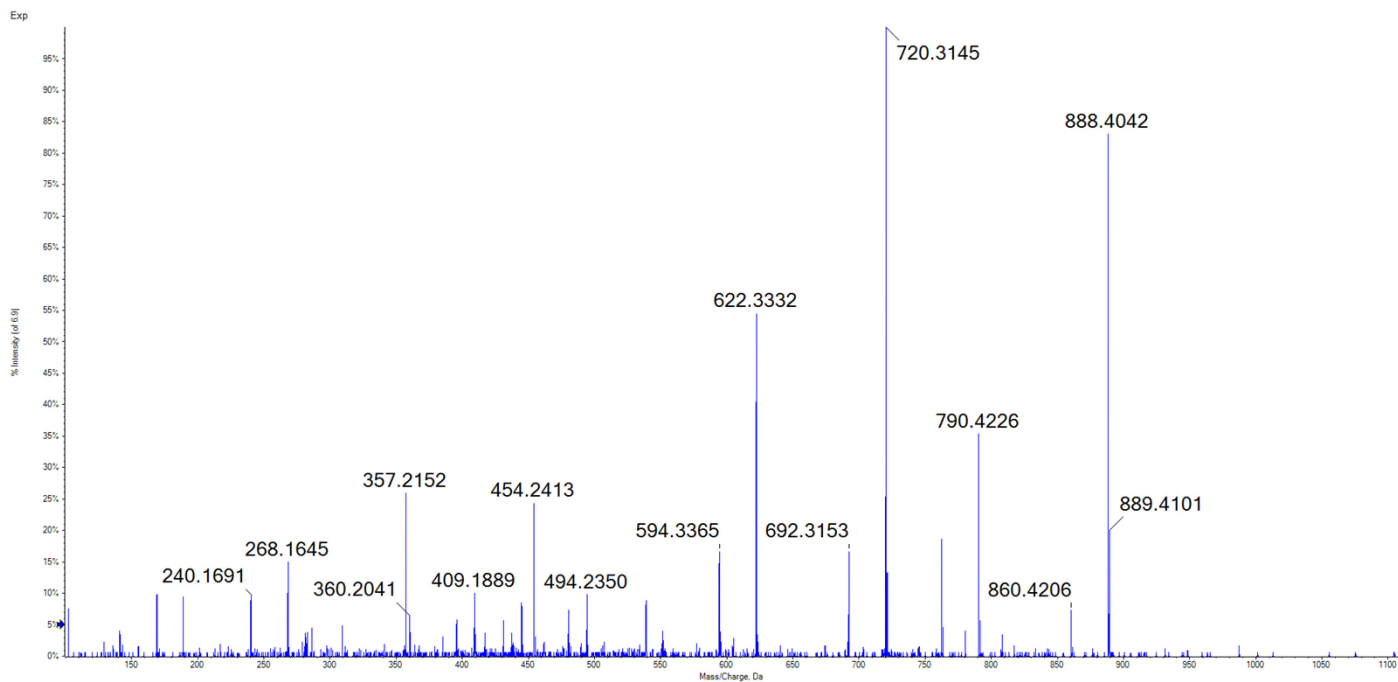

17

KEV(pT)PKPVL

Synthetic
Peptide

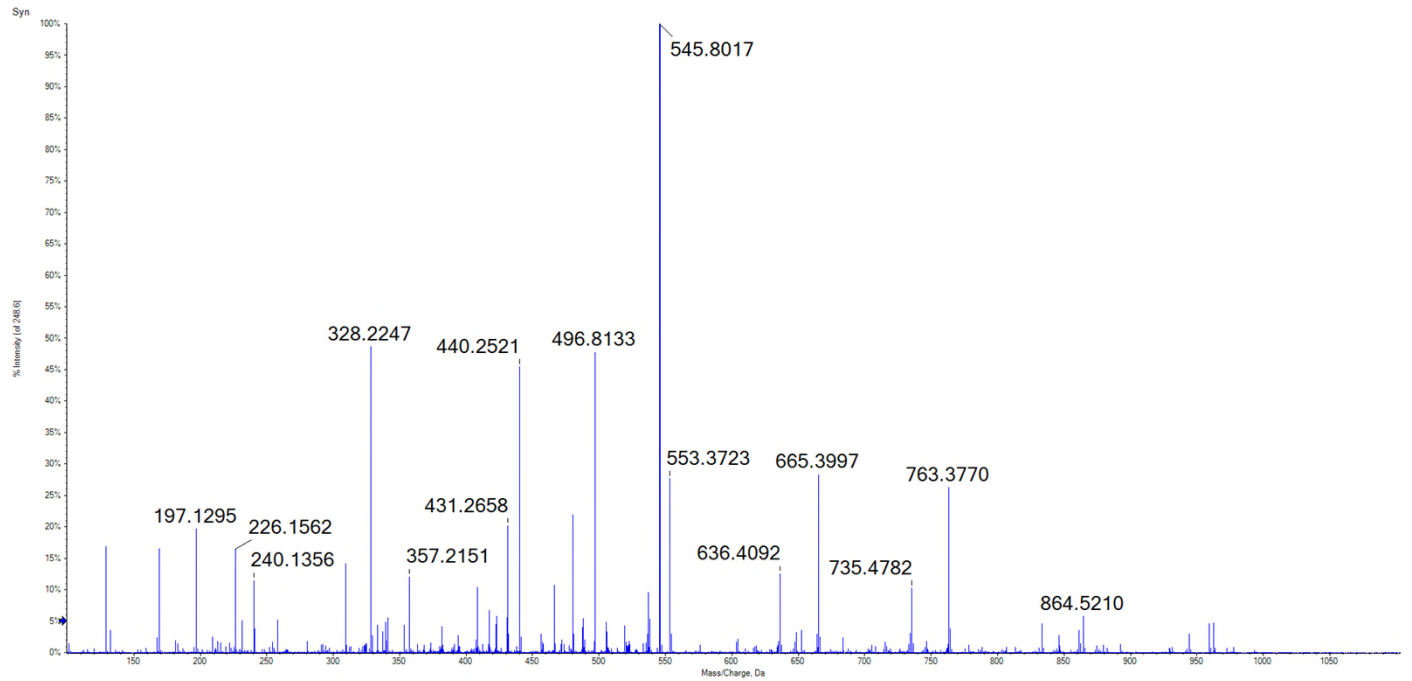

Candidate
Spectrum

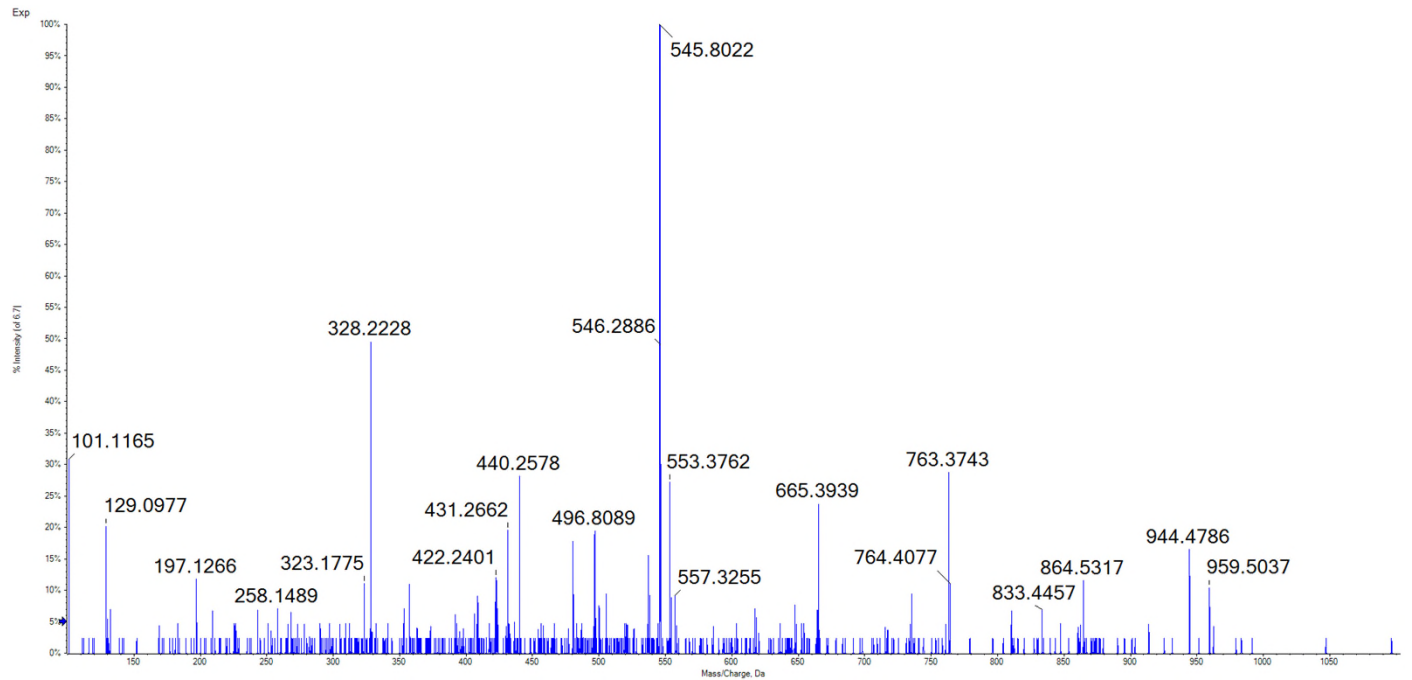

18

HEL(pS)PPQKRM

Synthetic
Peptide

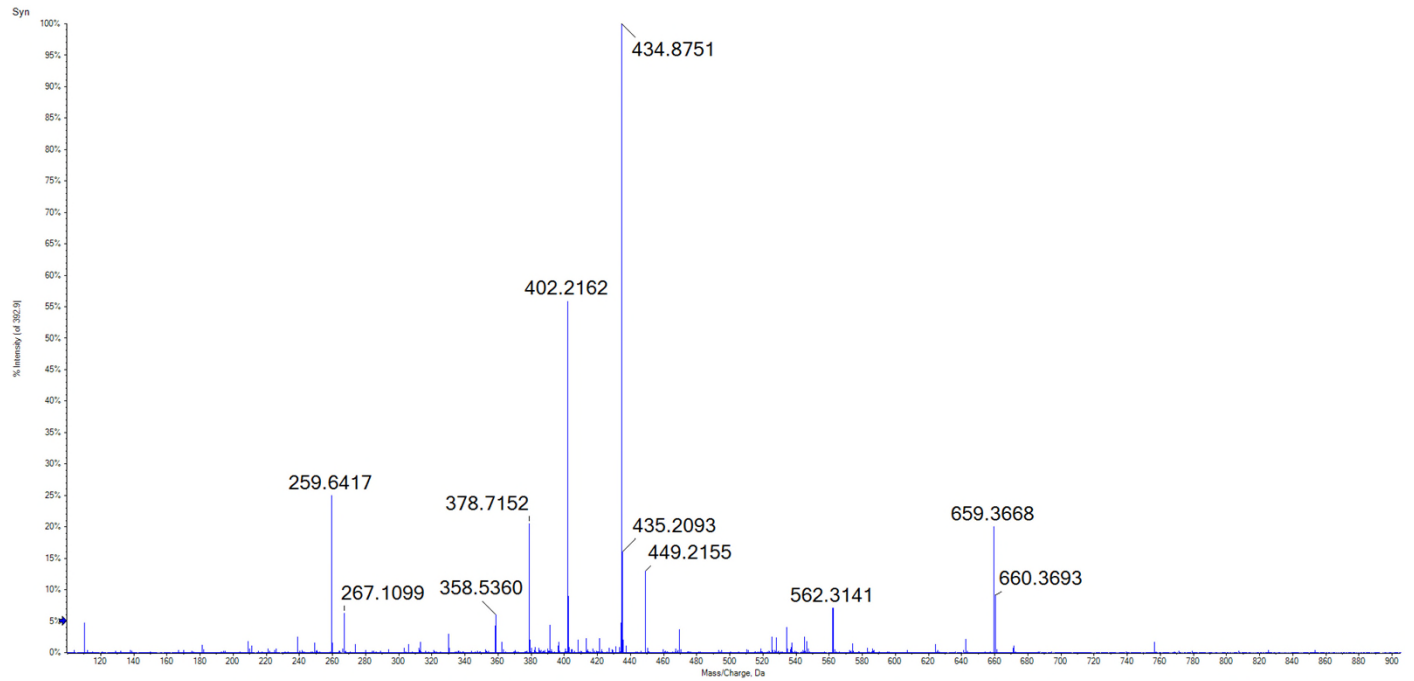

Candidate
Spectrum

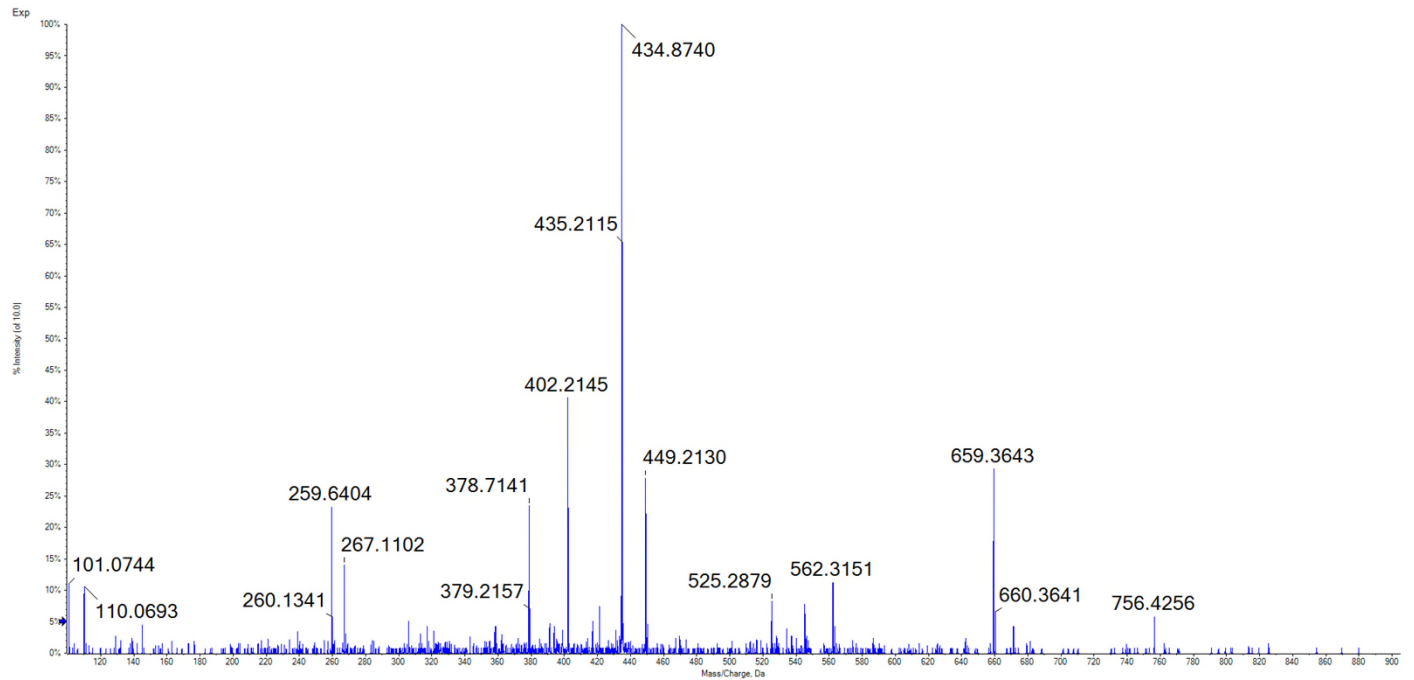

19

RE(pT)PSPRPM

Synthetic
Peptide

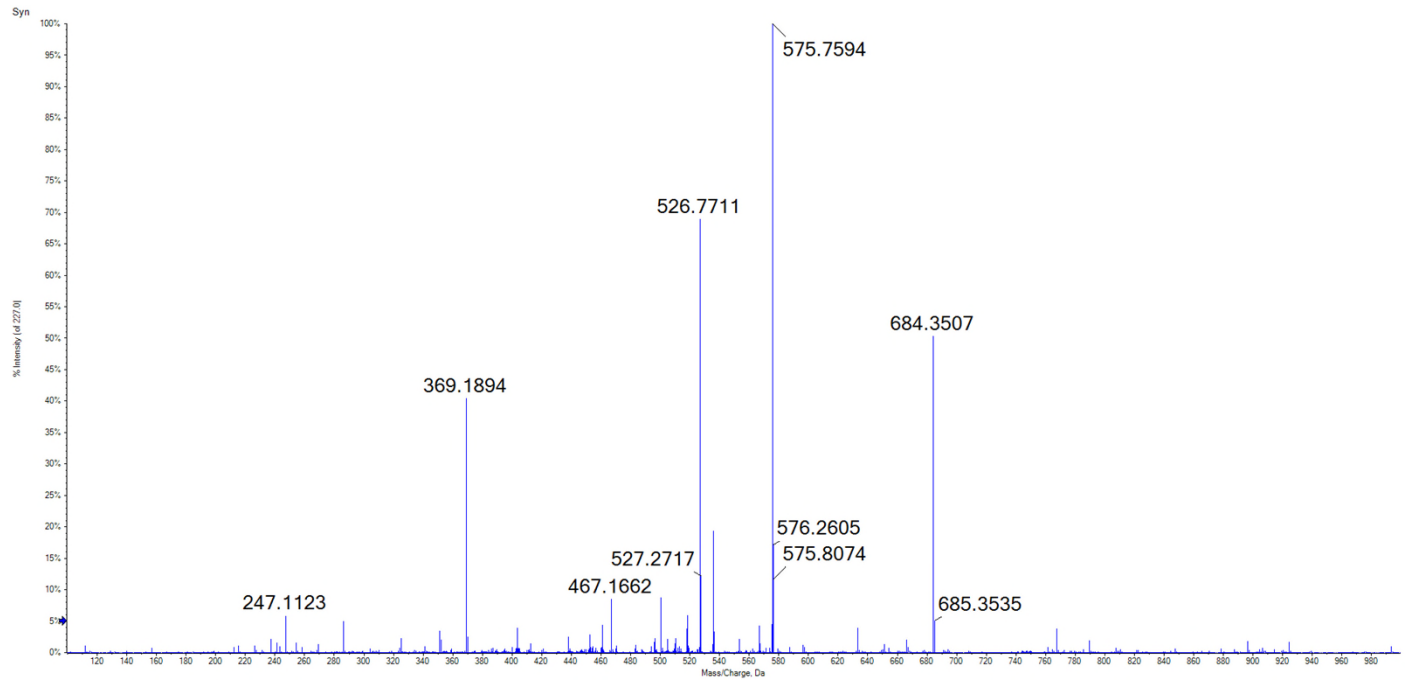

Candidate
Spectrum

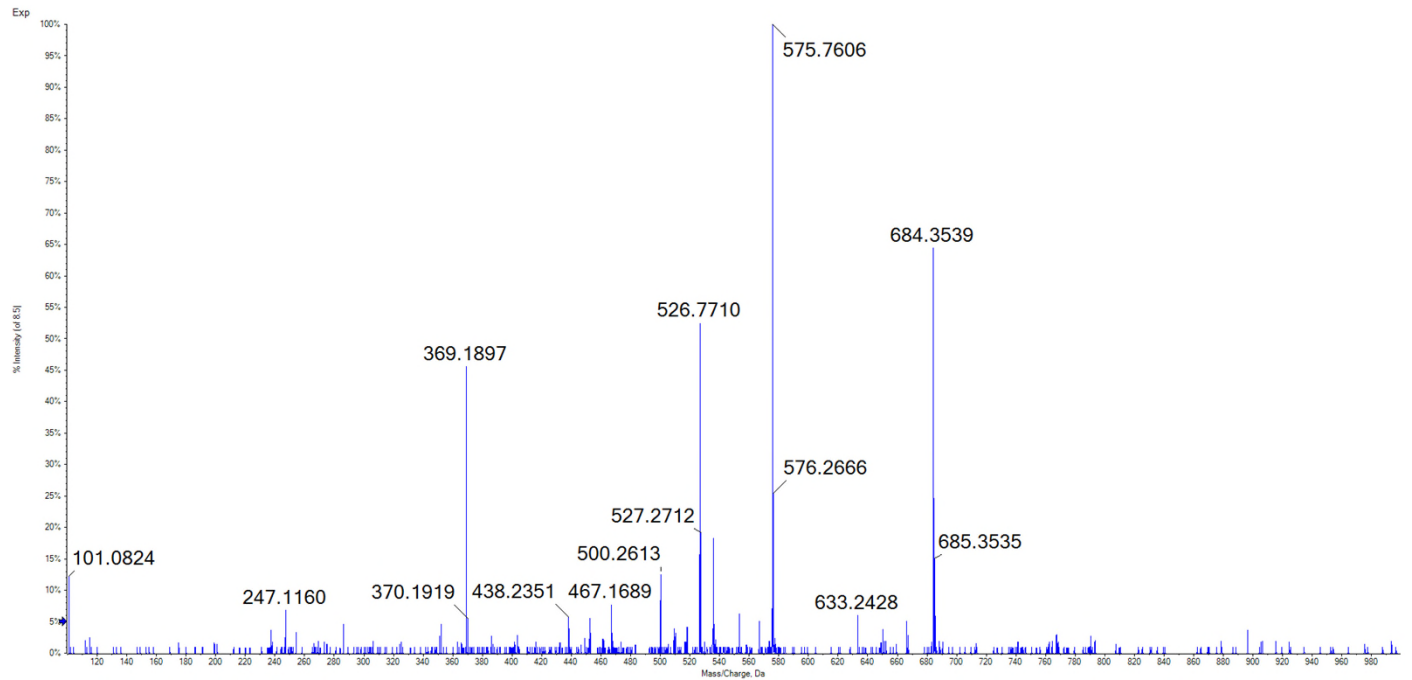

20 REYG(pS)PLKA

Synthetic
Peptide

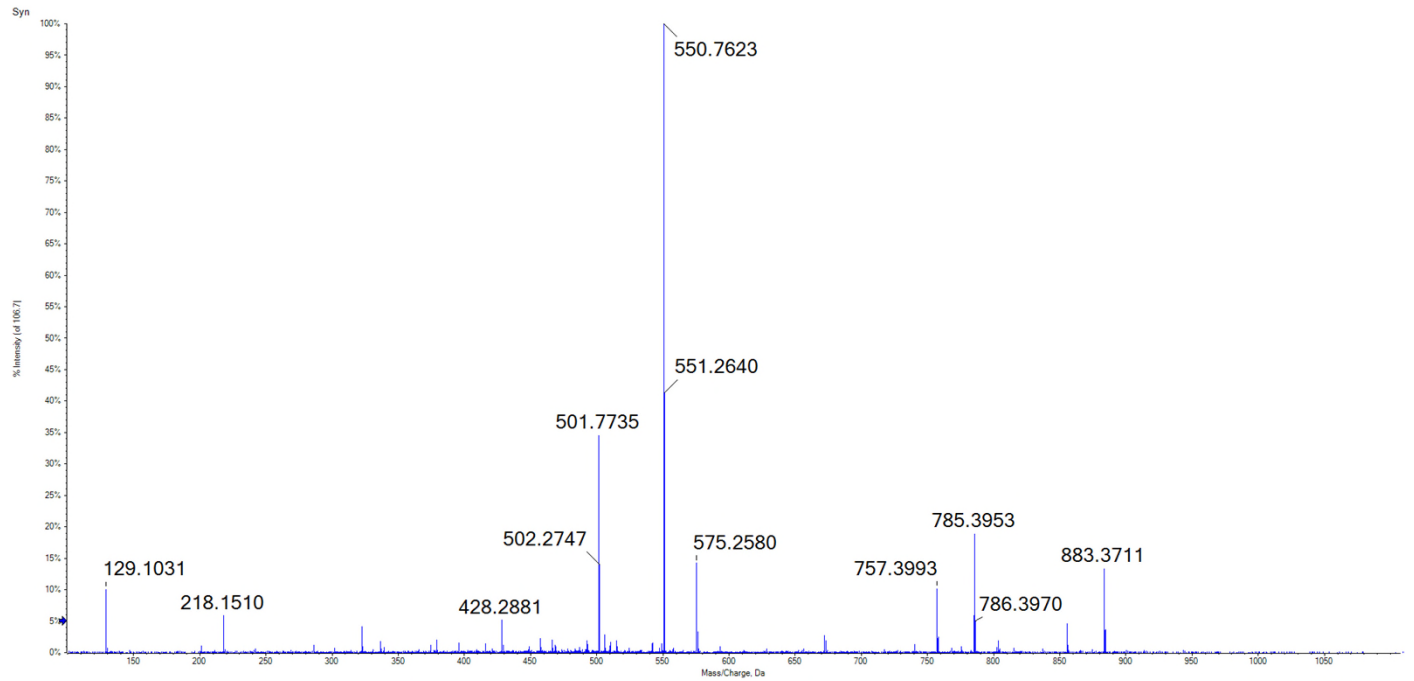

Candidate
Spectrum

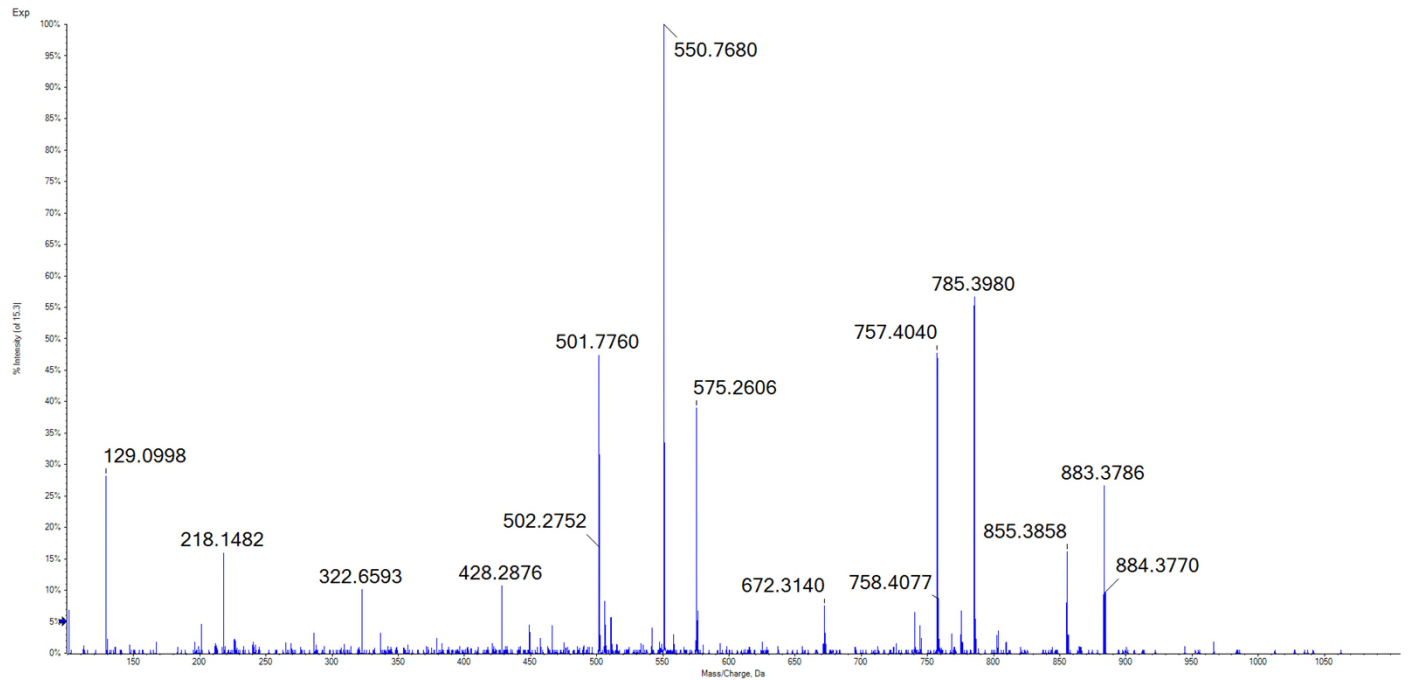

21

KEM(pS)PTRQL

Synthetic
Peptide

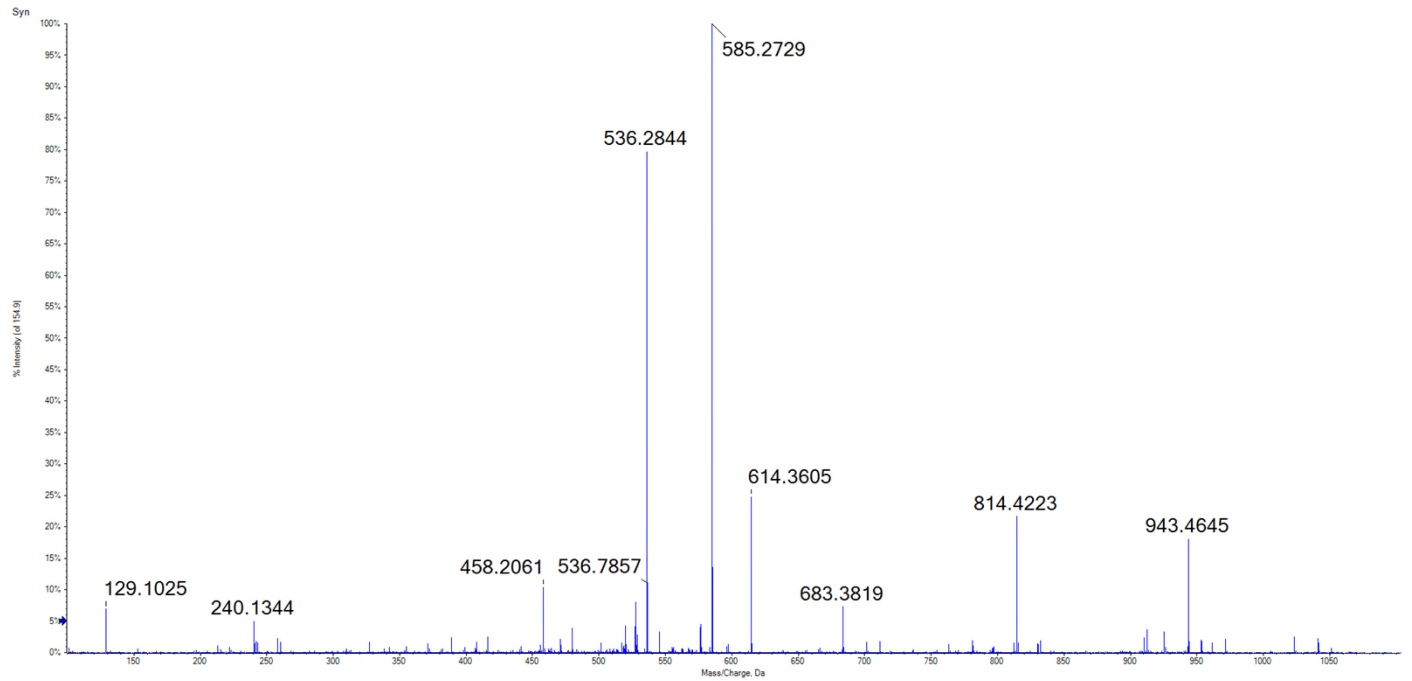

Candidate
Spectrum

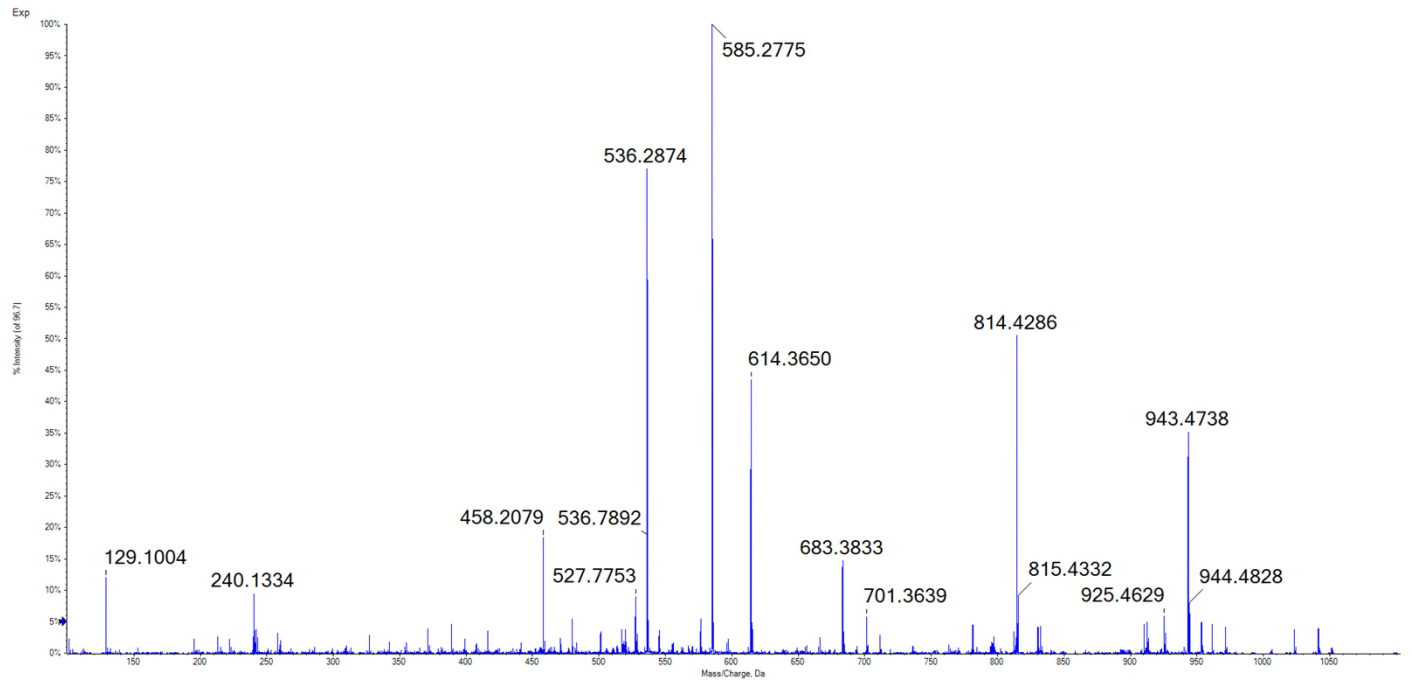

22

GENK(pS)PLLL

Synthetic
Peptide

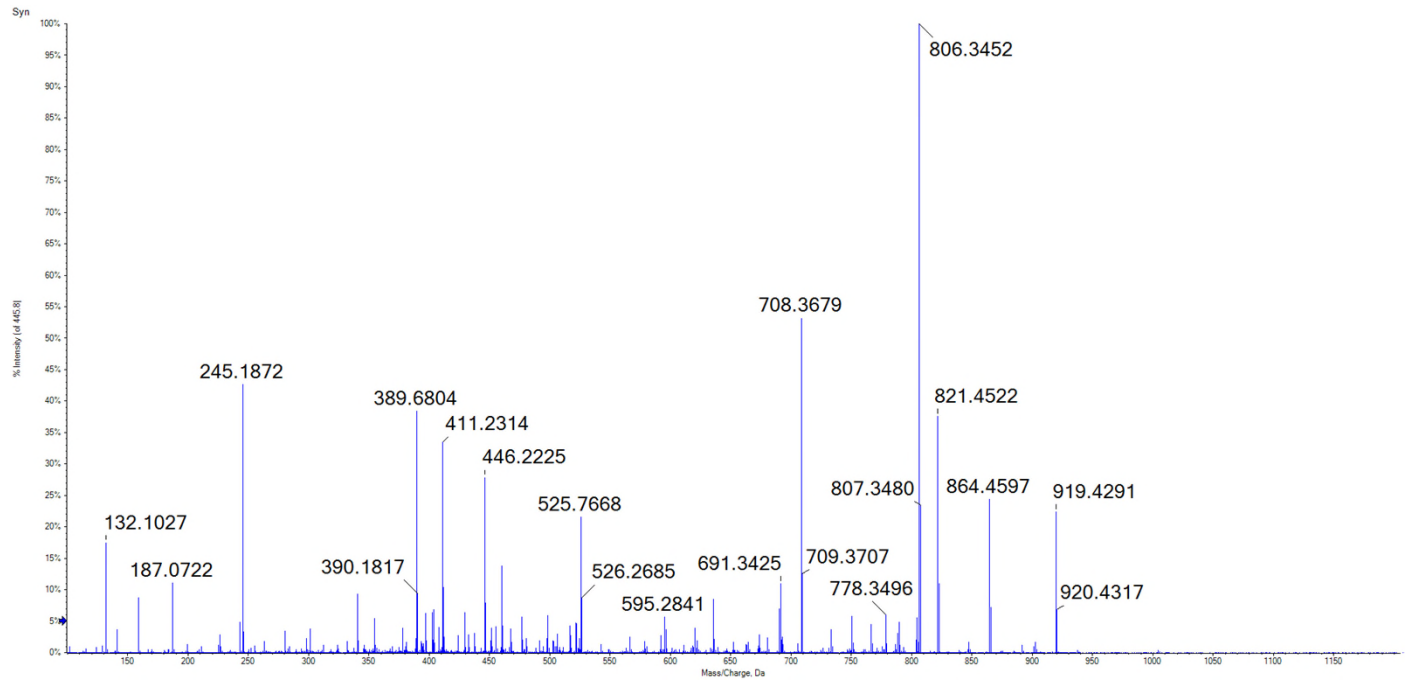

Candidate
Spectrum

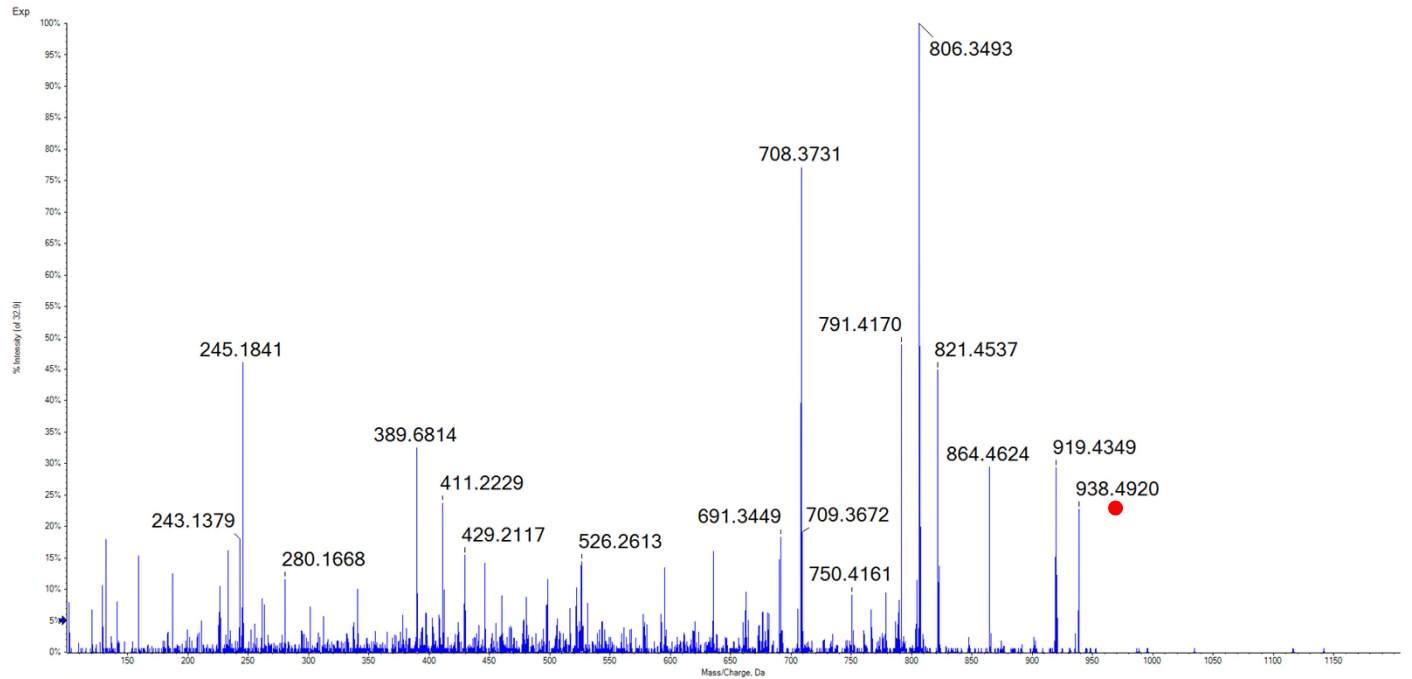

23

VEFPH(pS)PEI

Synthetic Peptide

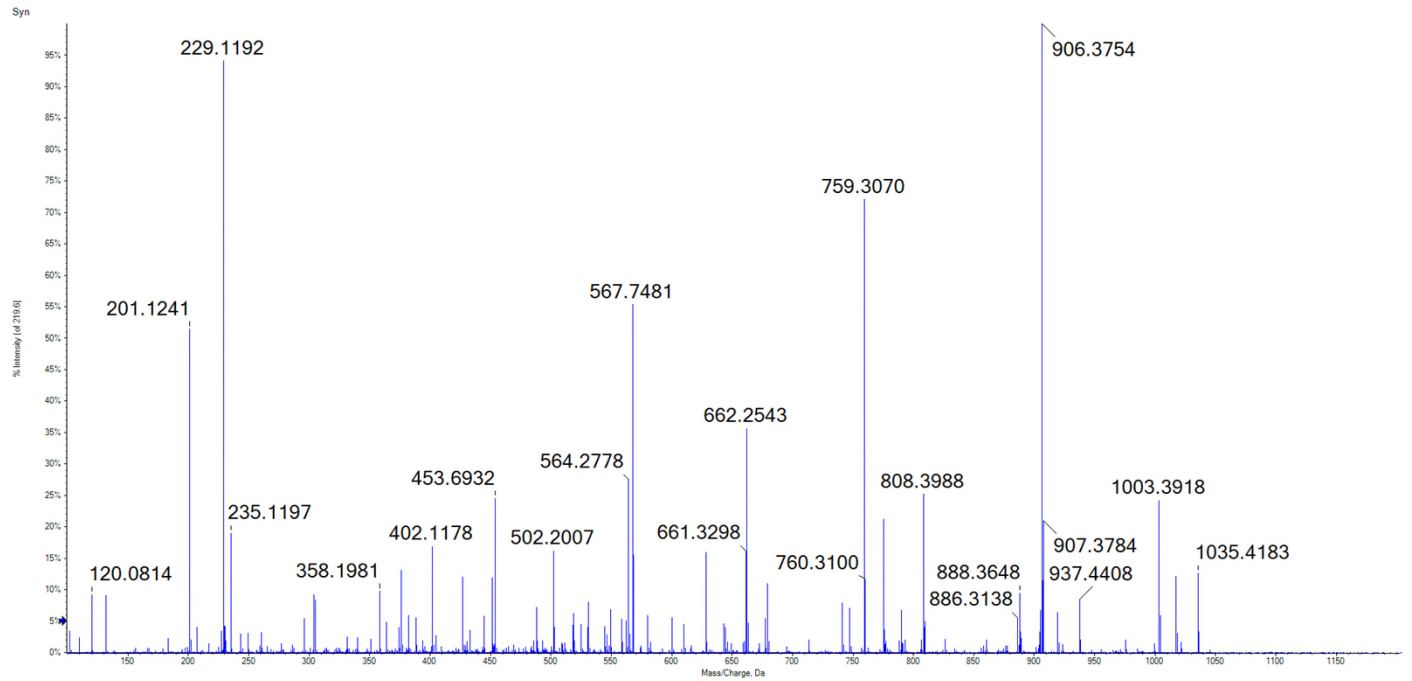

Candidate Spectrum

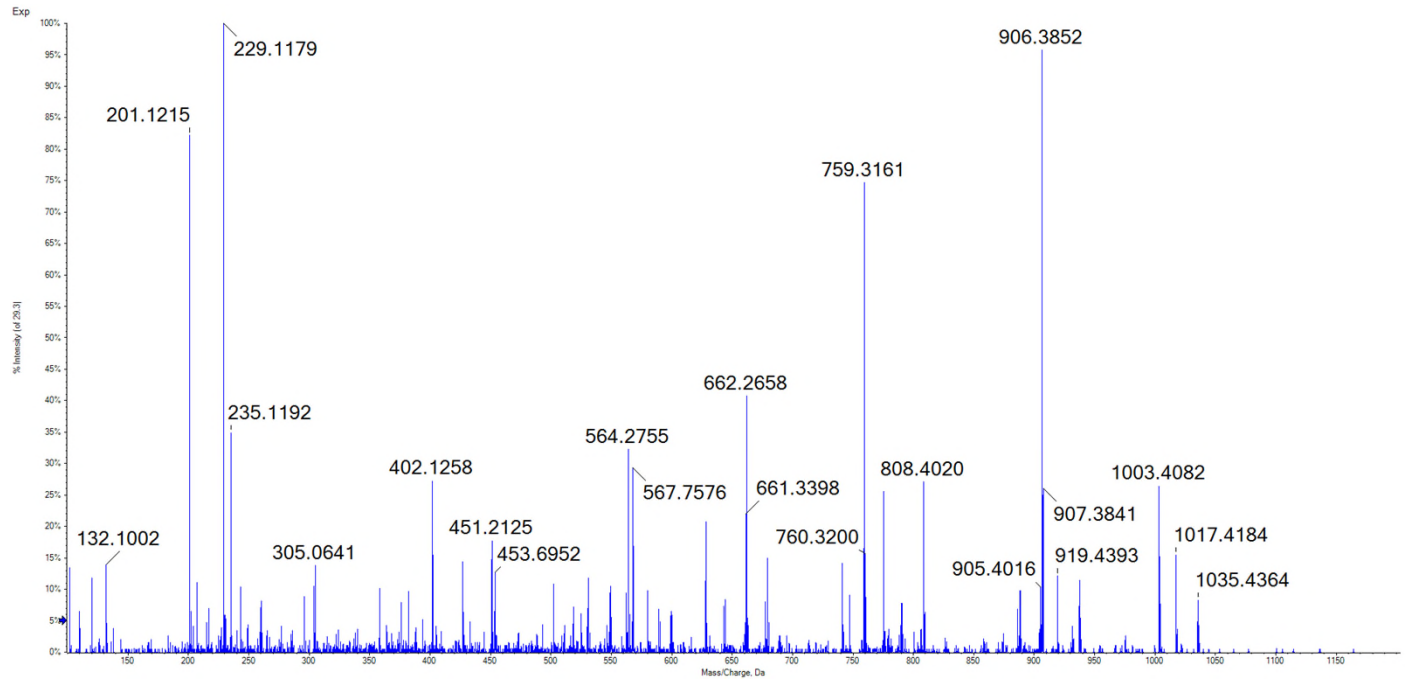

24

YEKAN(pT)PEL

Synthetic
Peptide

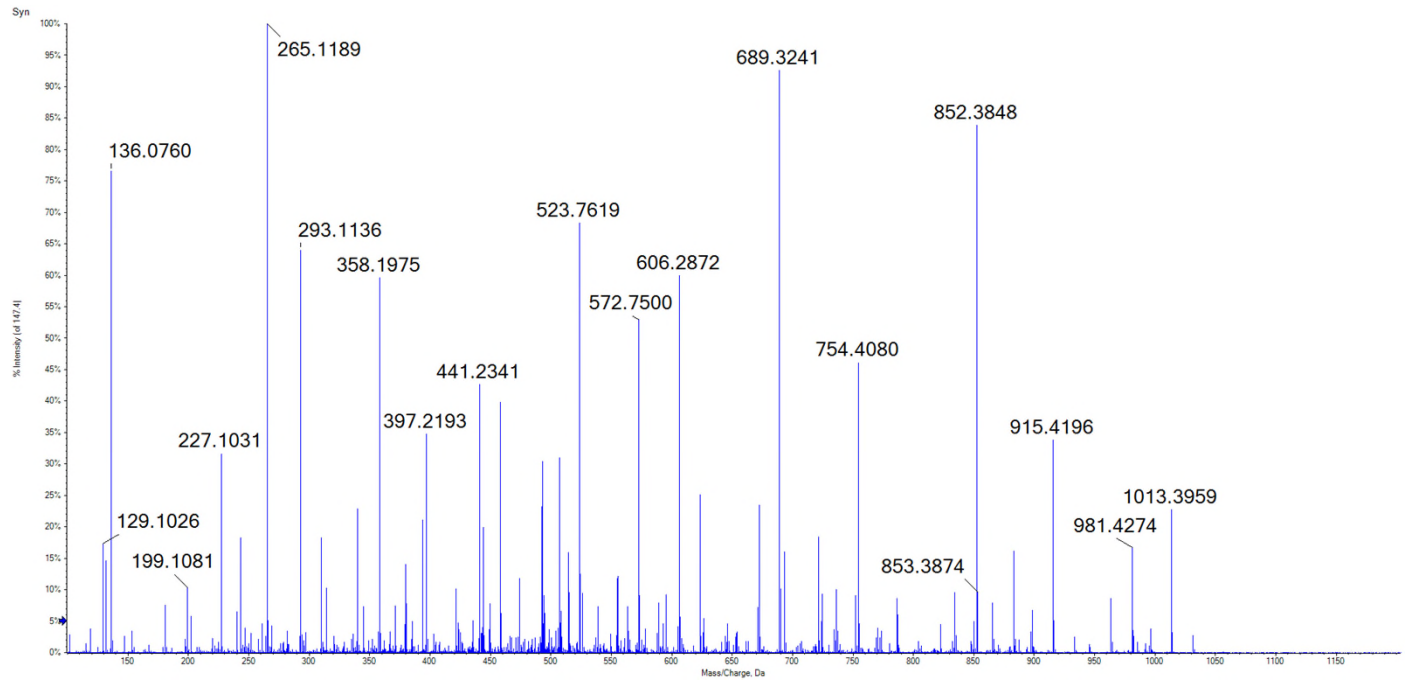

Candidate
Spectrum

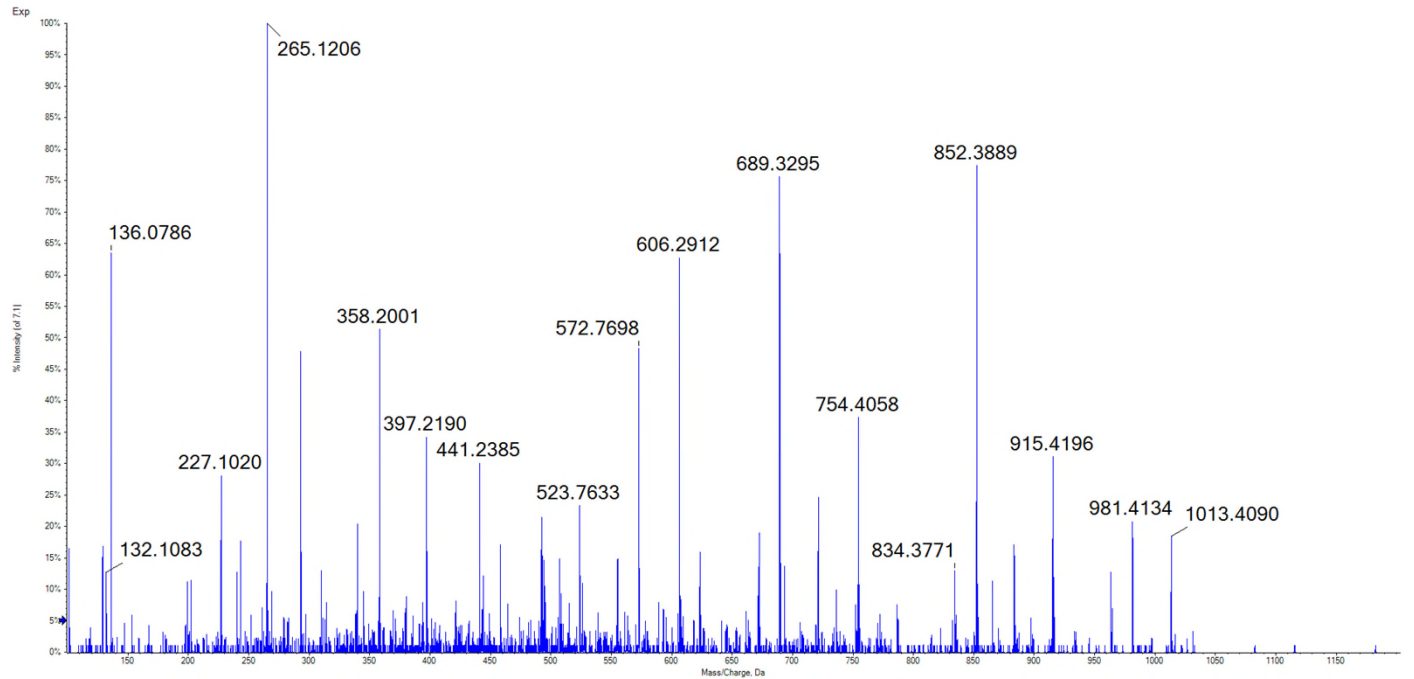

25 VEK(pS)PRPPL

Synthetic
Peptide

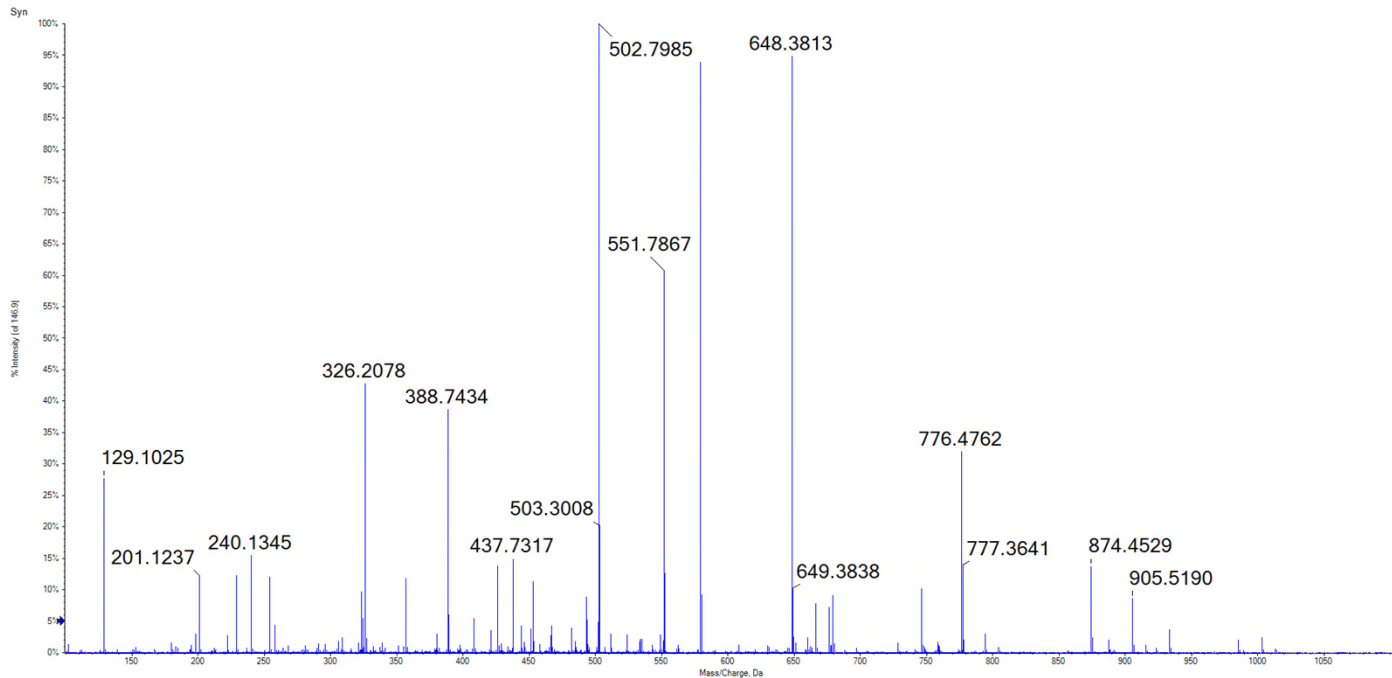

Candidate
Spectrum

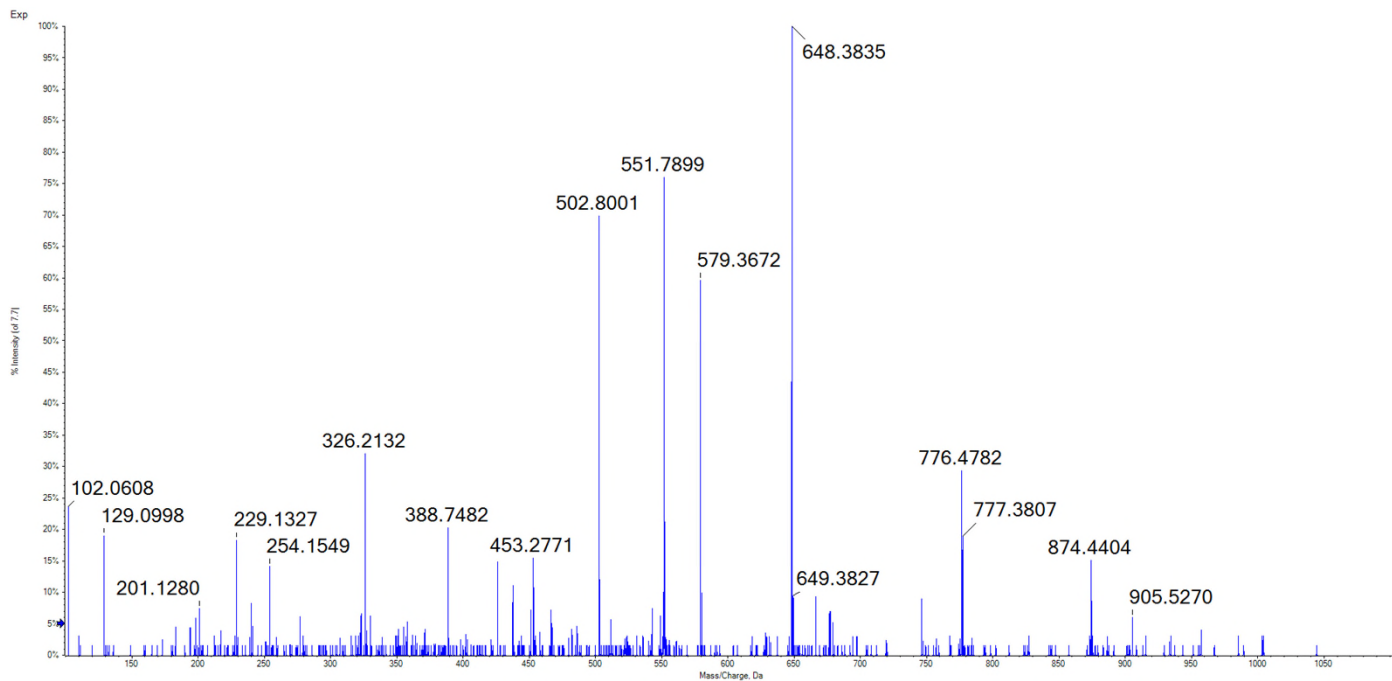

26

QEK(pS)PKQAL

Synthetic
Peptide

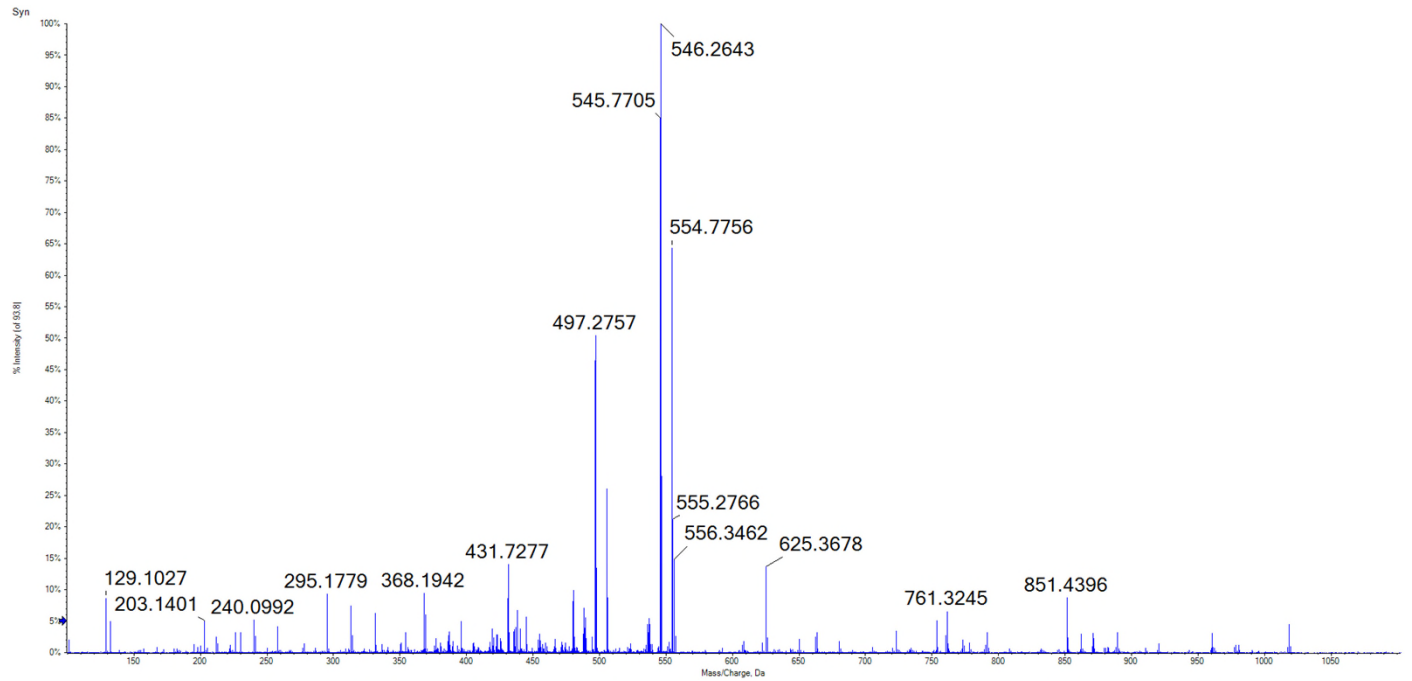

Candidate
Spectrum

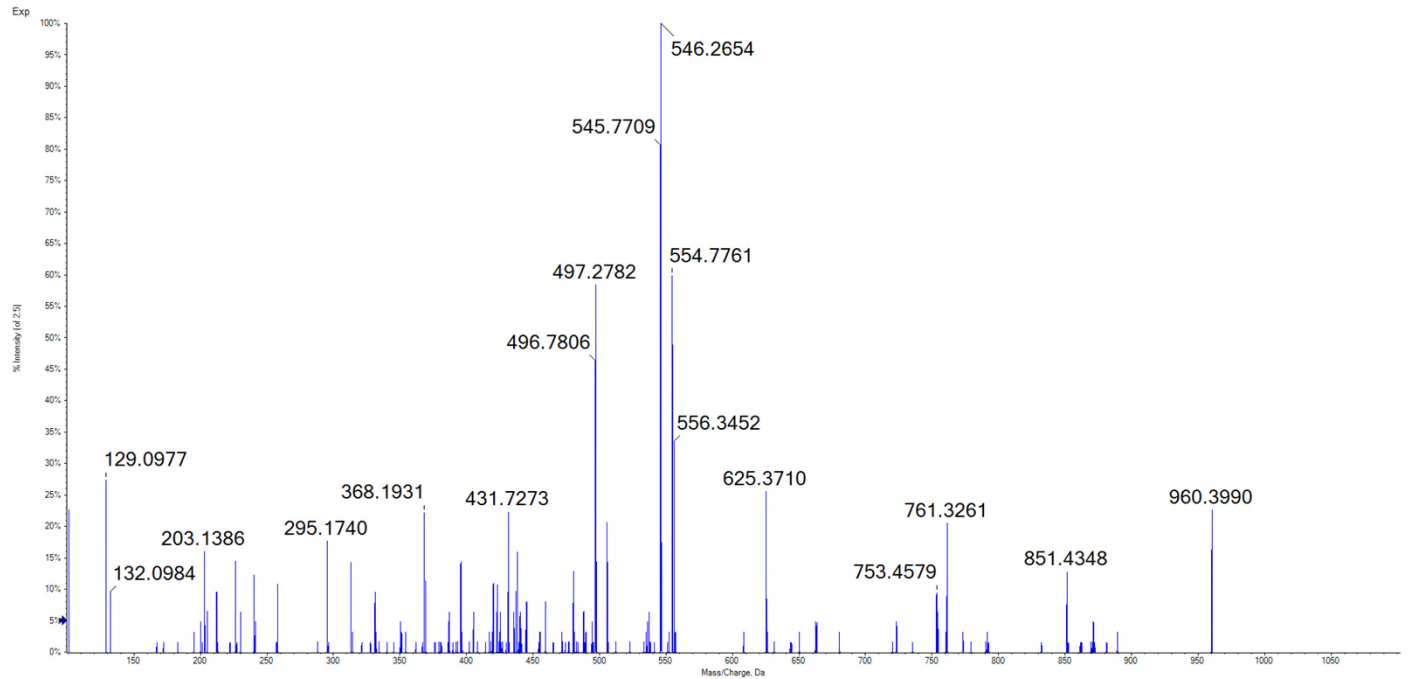

27

GEI(pS)PQREV

Synthetic
Peptide

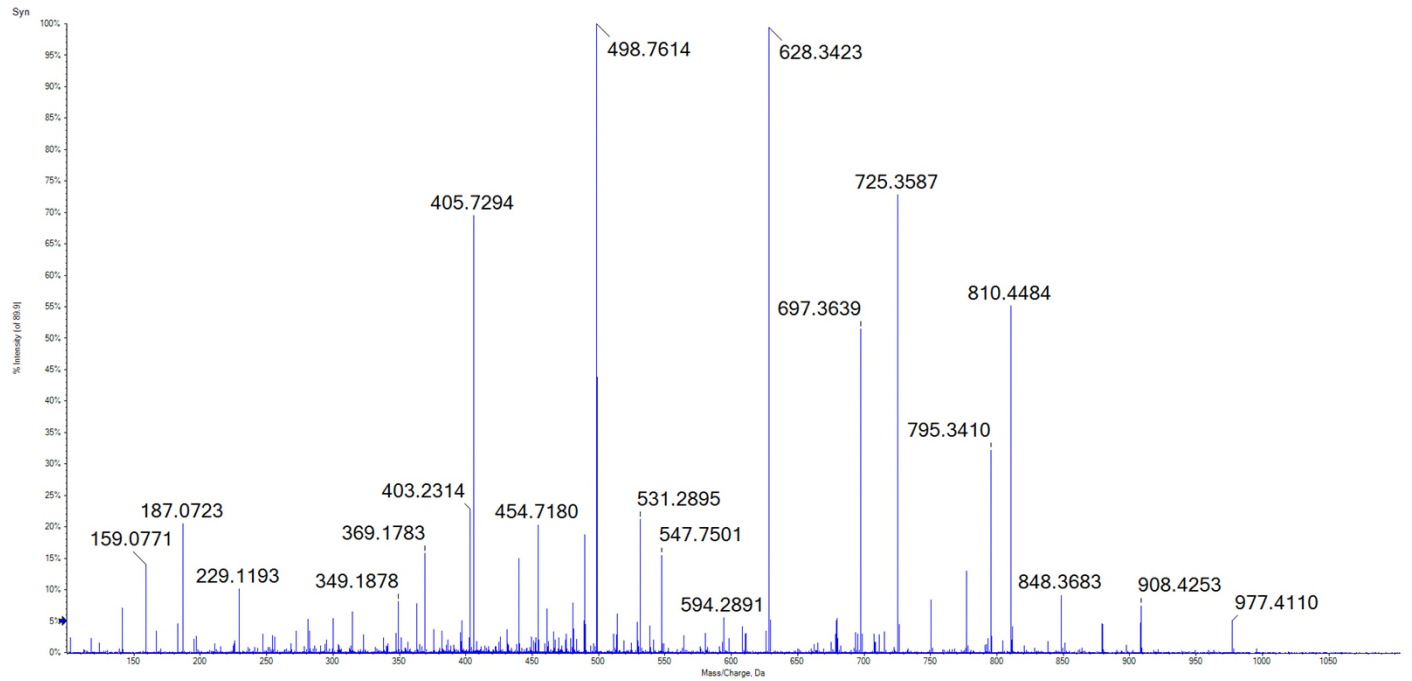

Candidate
Spectrum

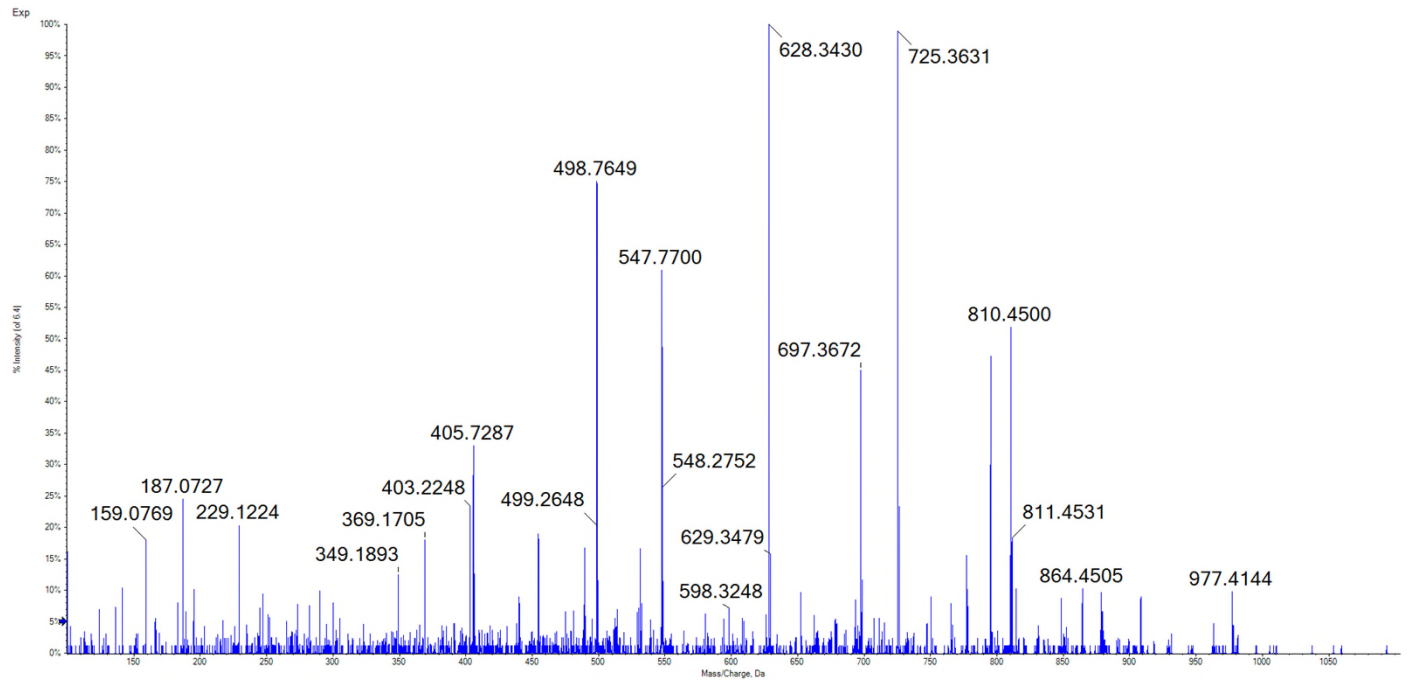

28

HEFH(pS)QENL

Synthetic
Peptide

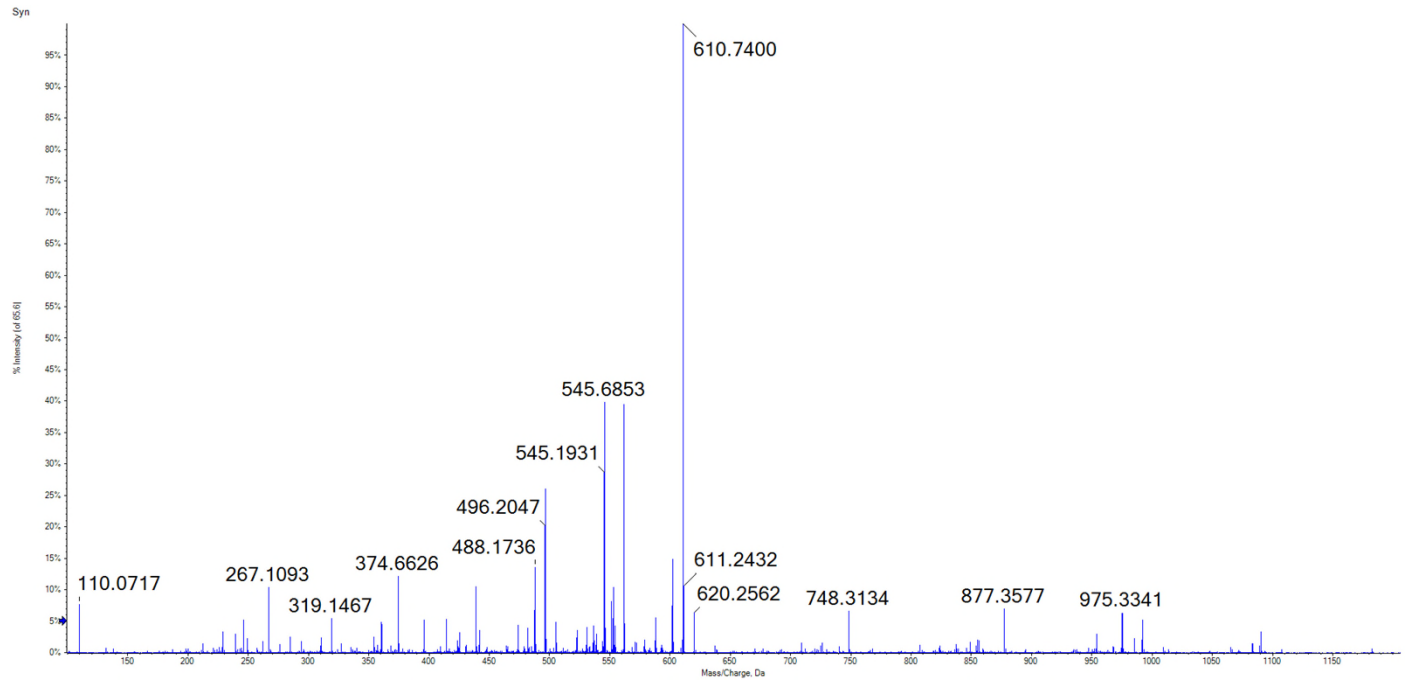

Candidate
Spectrum

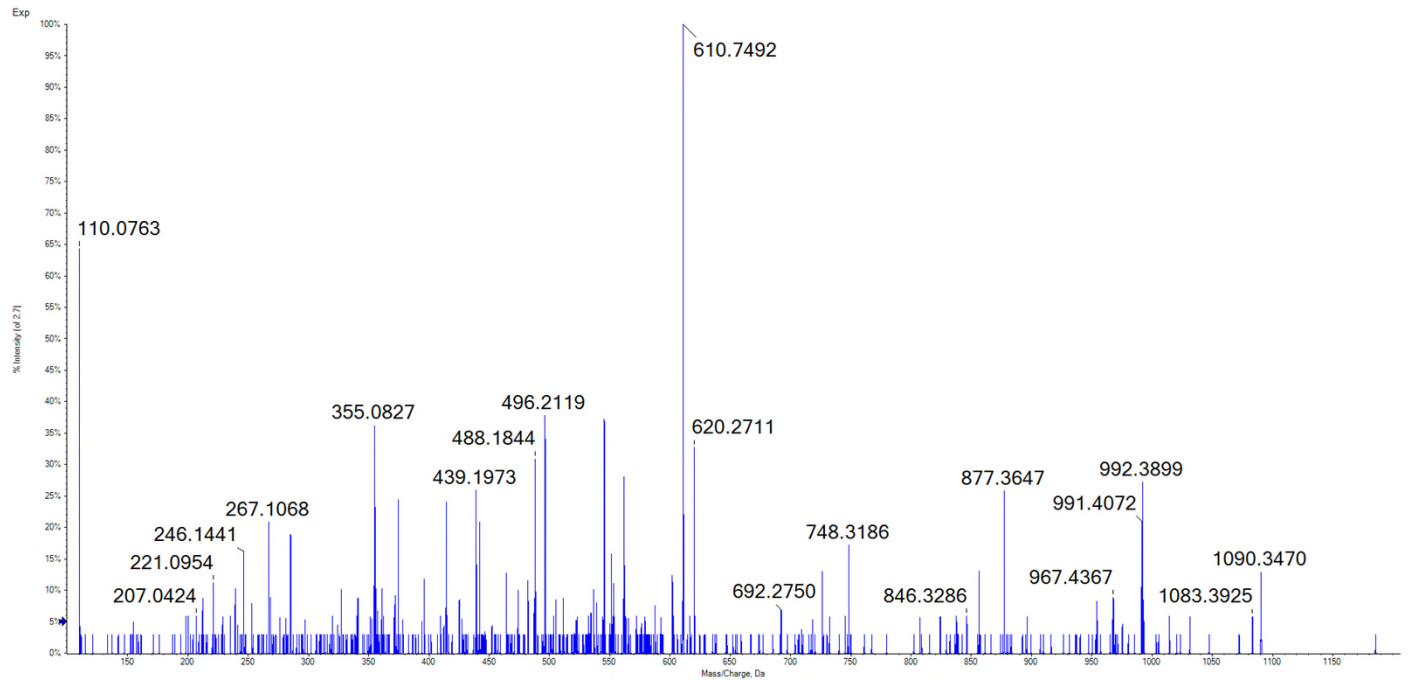

29

REG(pS)GRFSL

Synthetic
Peptide

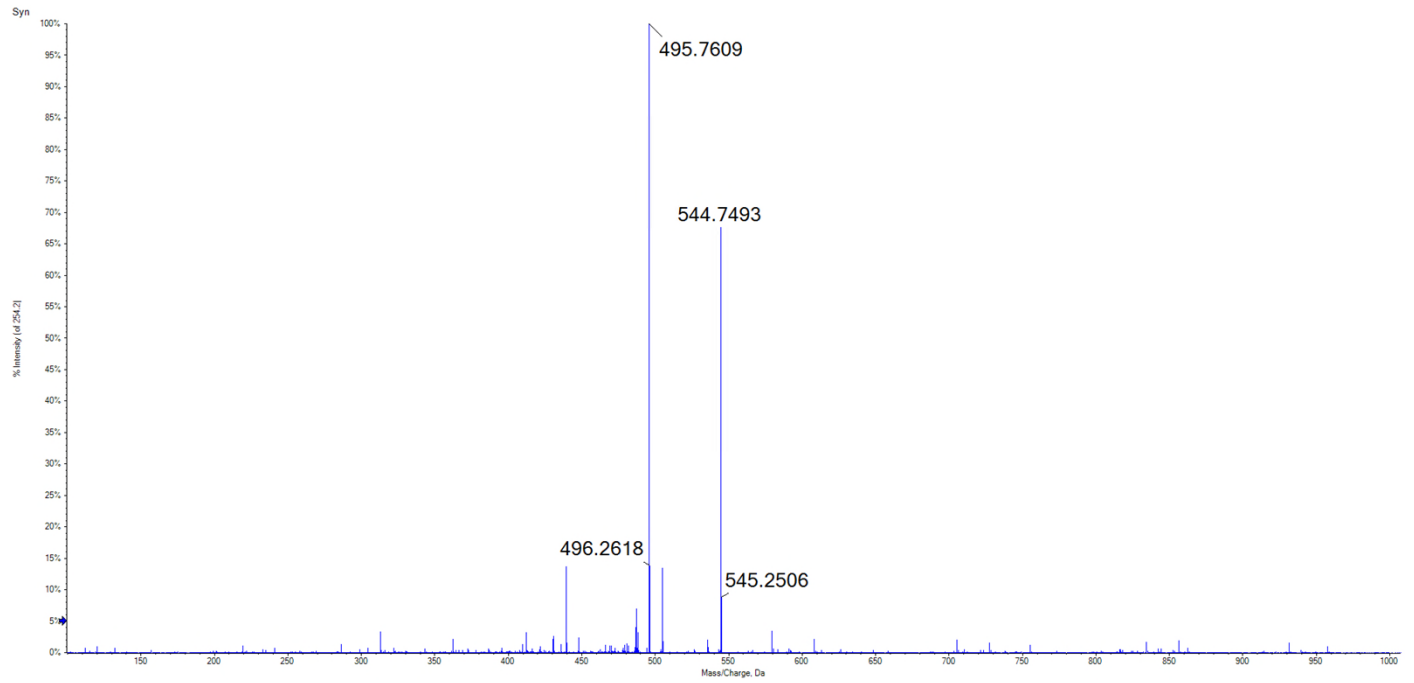

Candidate
Spectrum

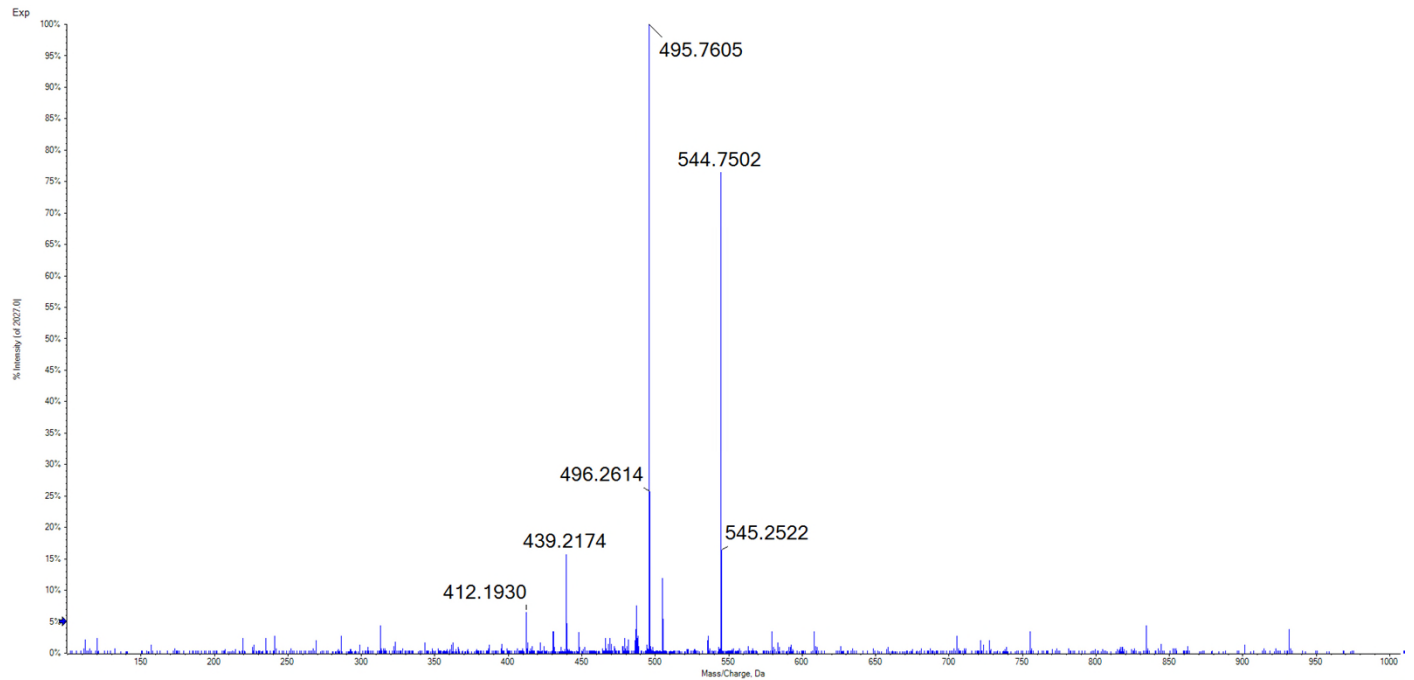

30 GEN(pS)GIGKL

Synthetic
Peptide

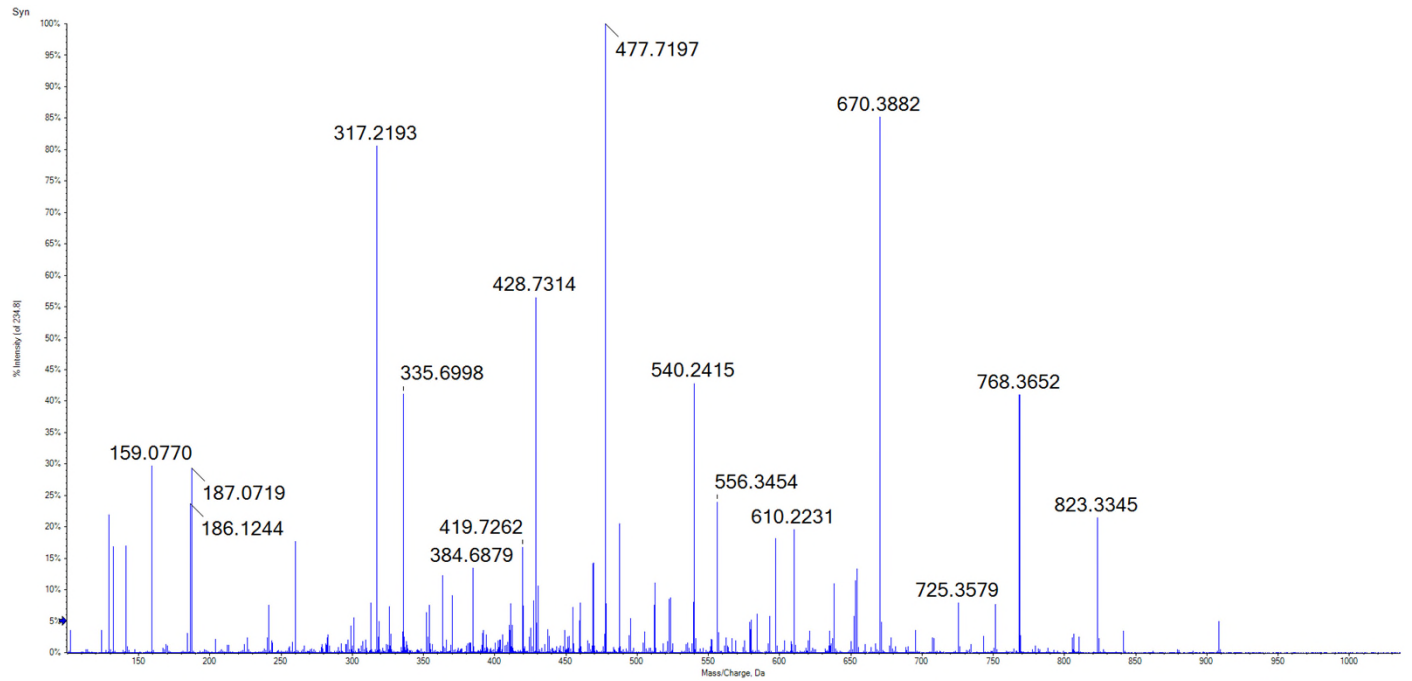

Candidate
Spectrum

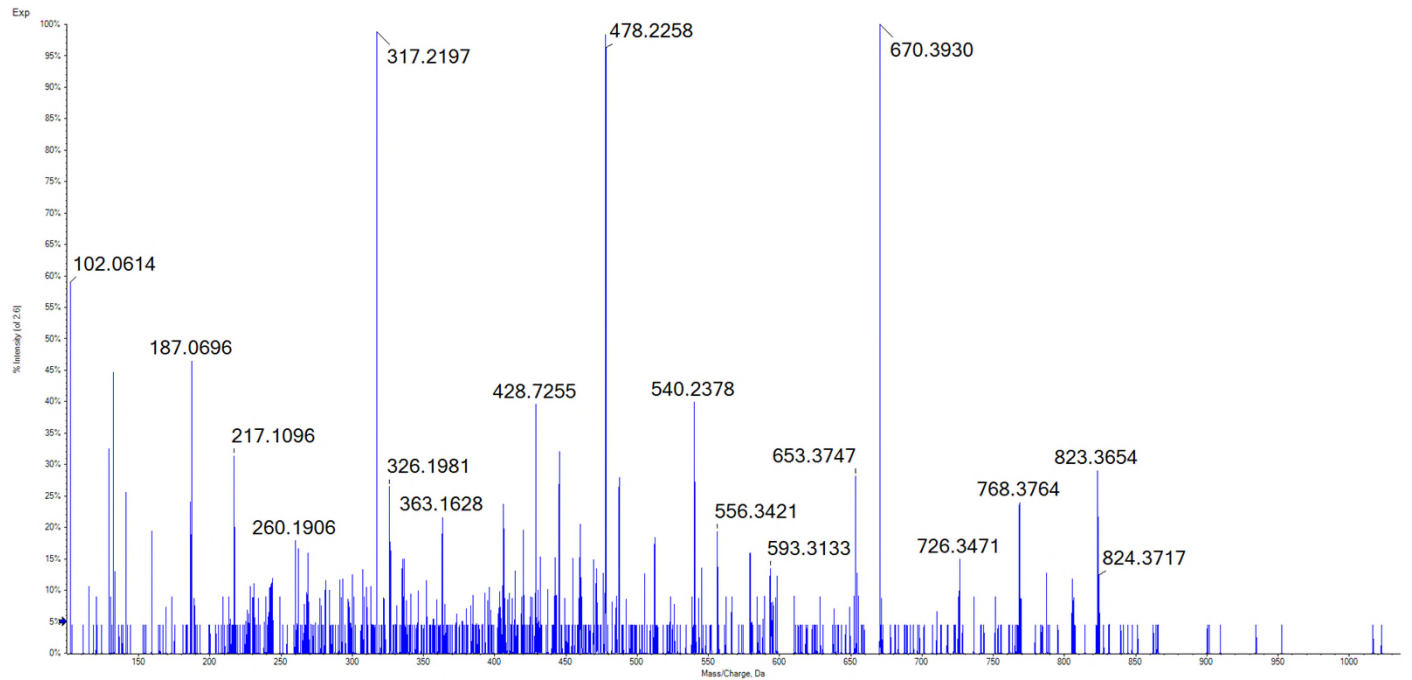

31 SEI(pS)PIKGSV

Synthetic
Peptide

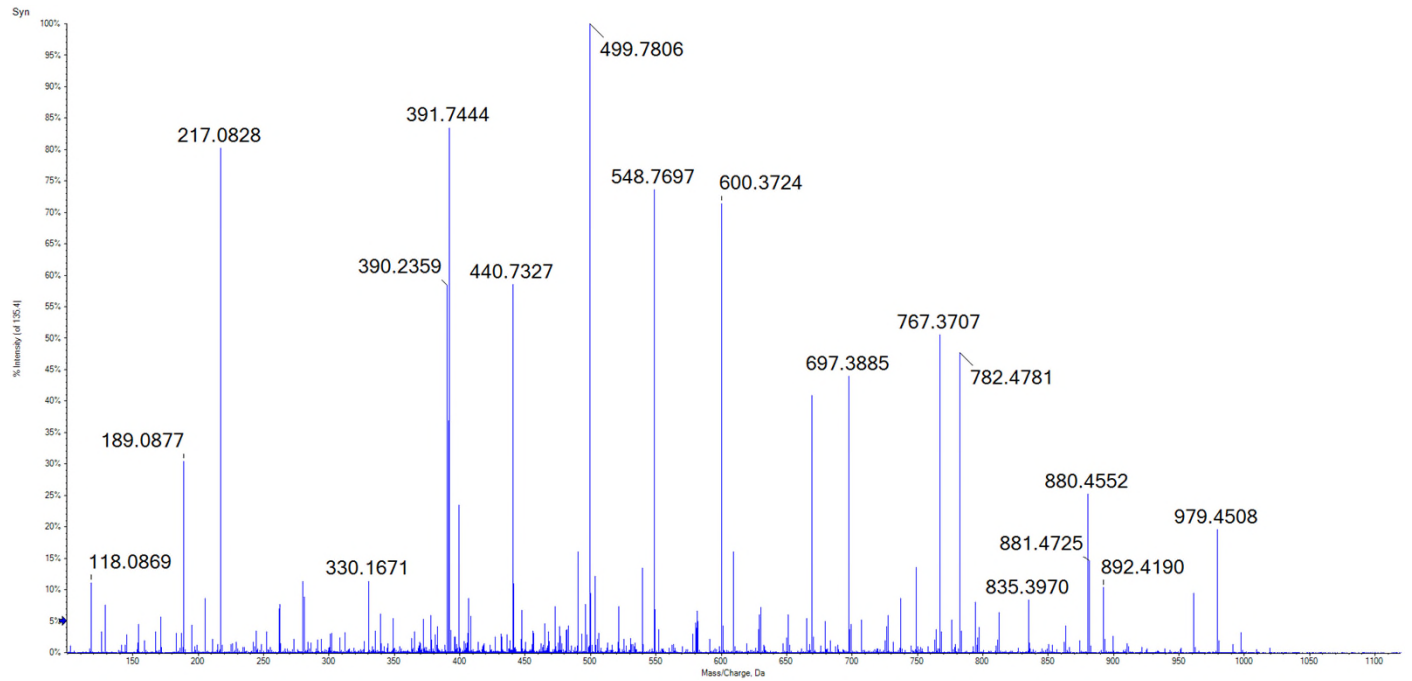

Candidate
Spectrum

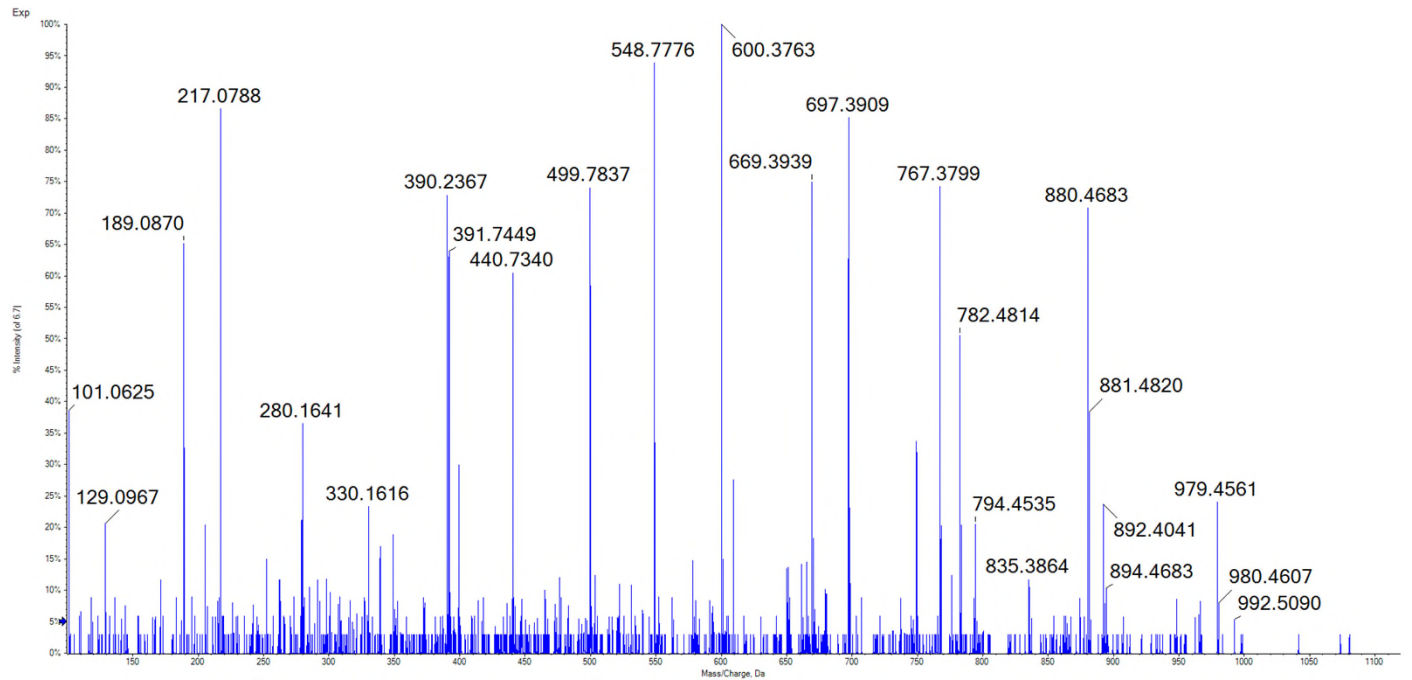

32 SEK(pS)LENETL

Synthetic
Peptide

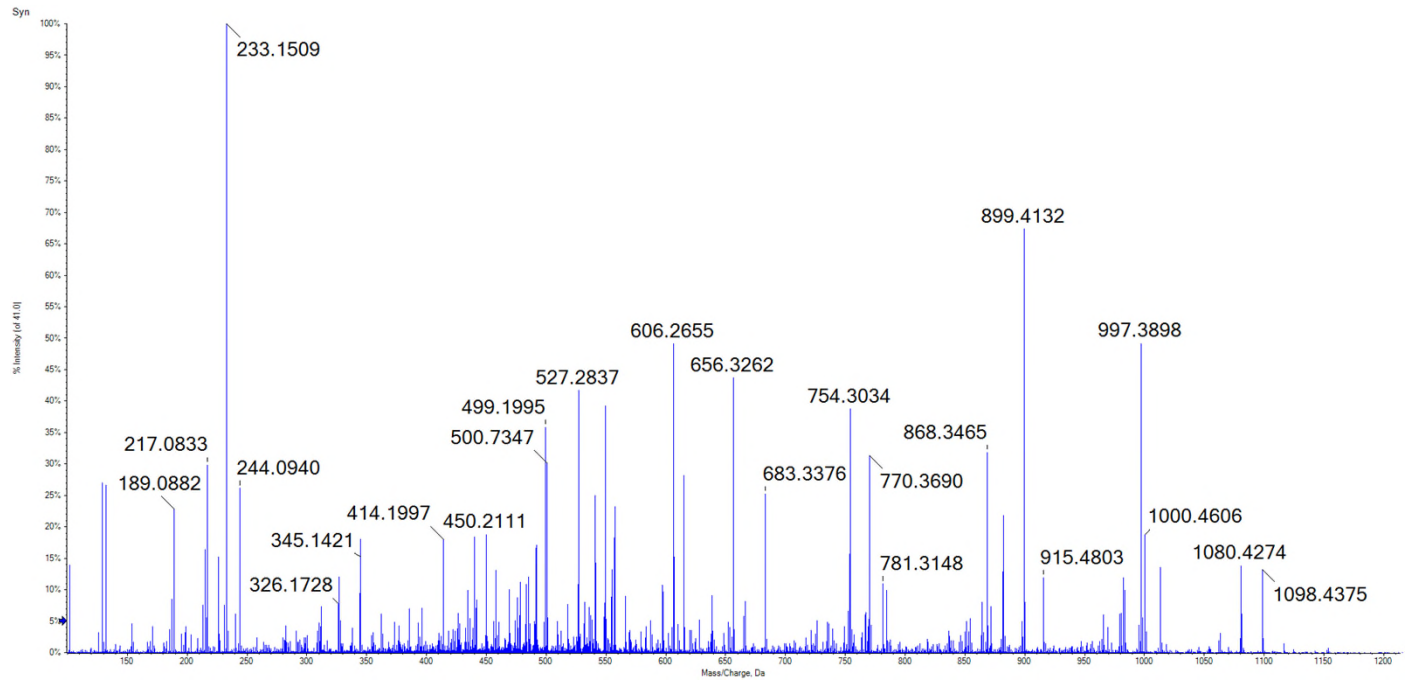

Candidate
Spectrum

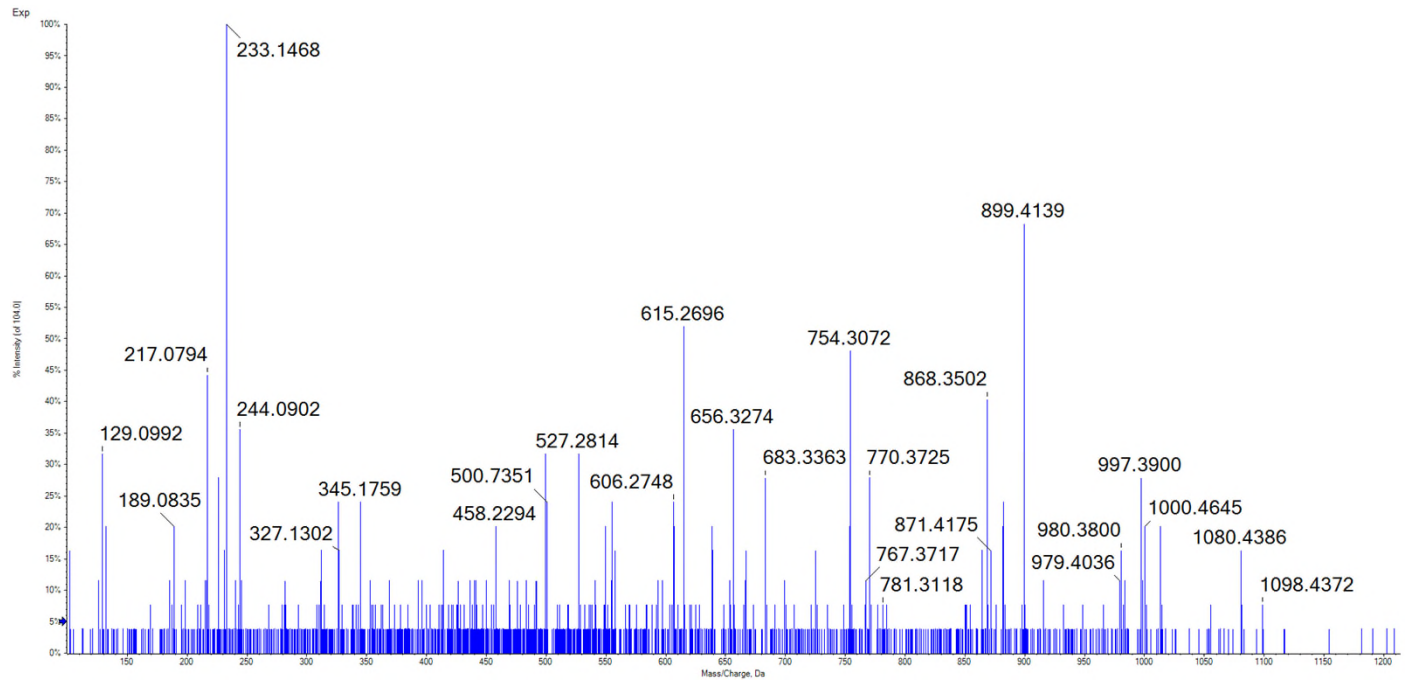

33

RED(pS)QRPGAHL

Synthetic
Peptide

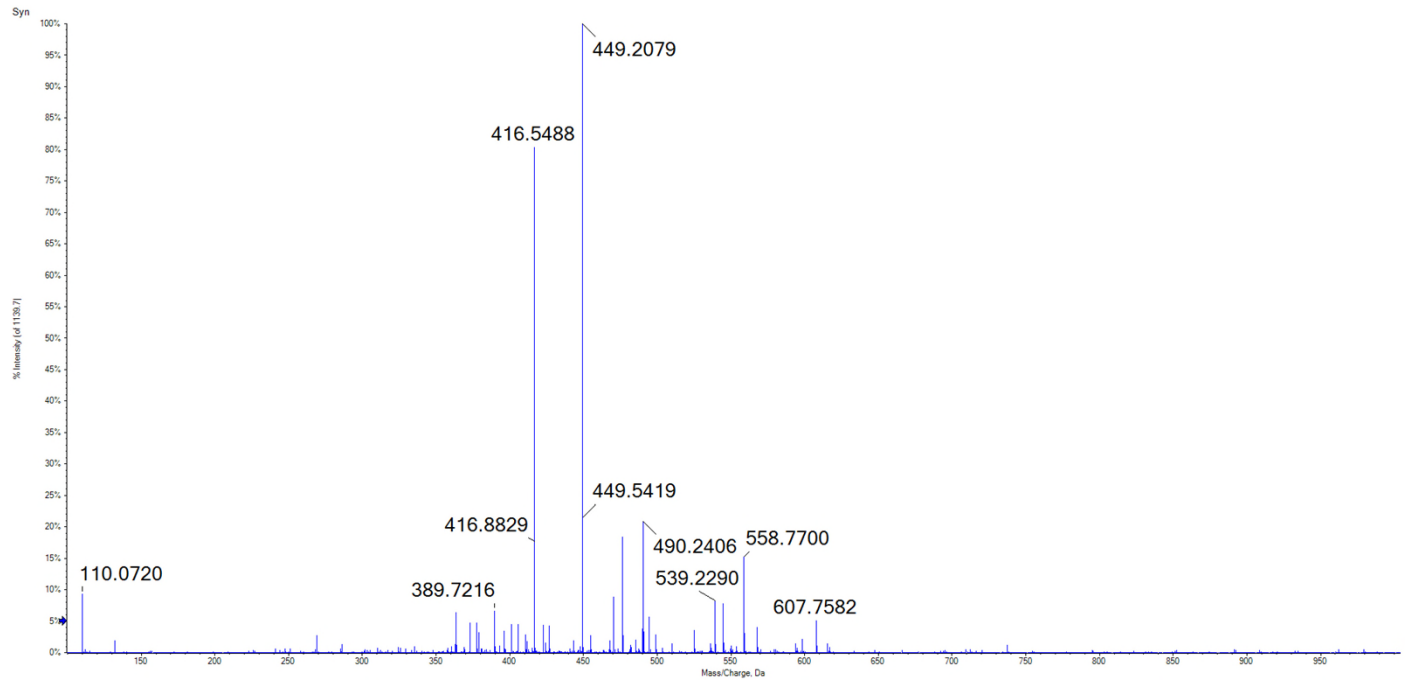

Candidate
Spectrum

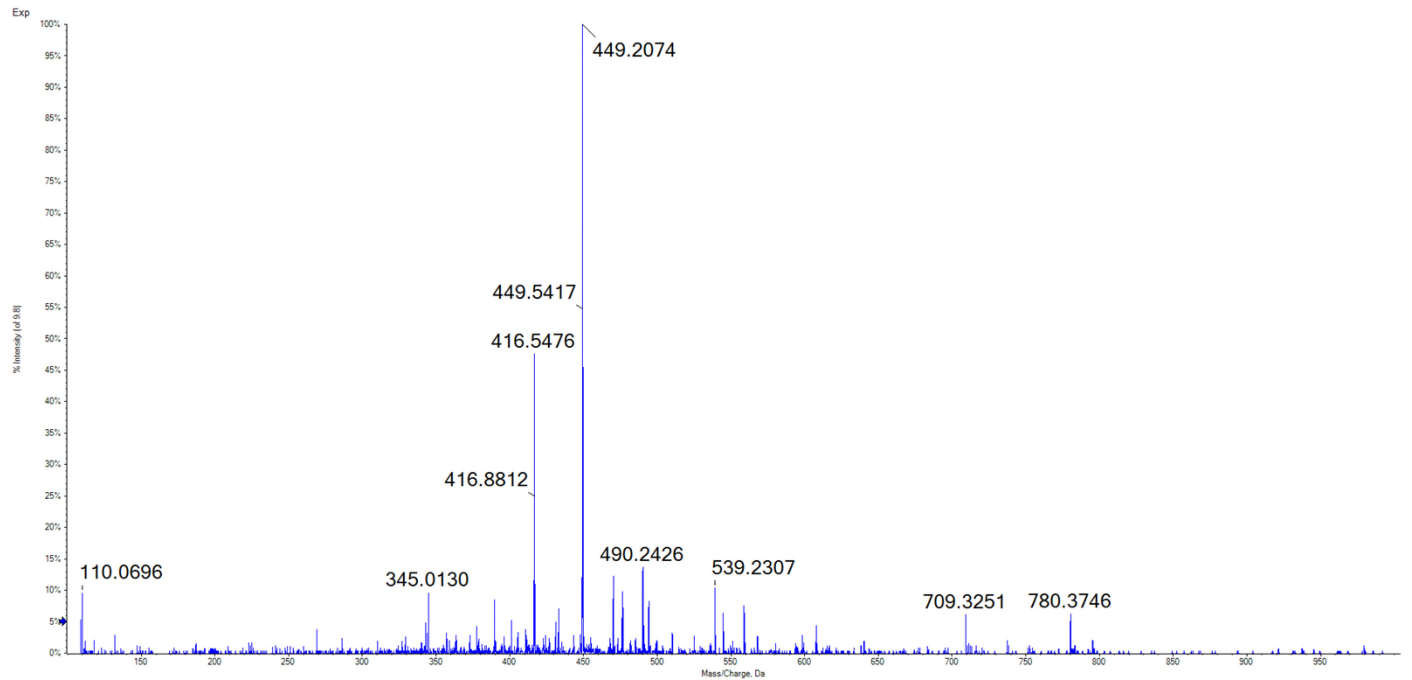

34

RED(pS)GTFSL

Synthetic
Peptide

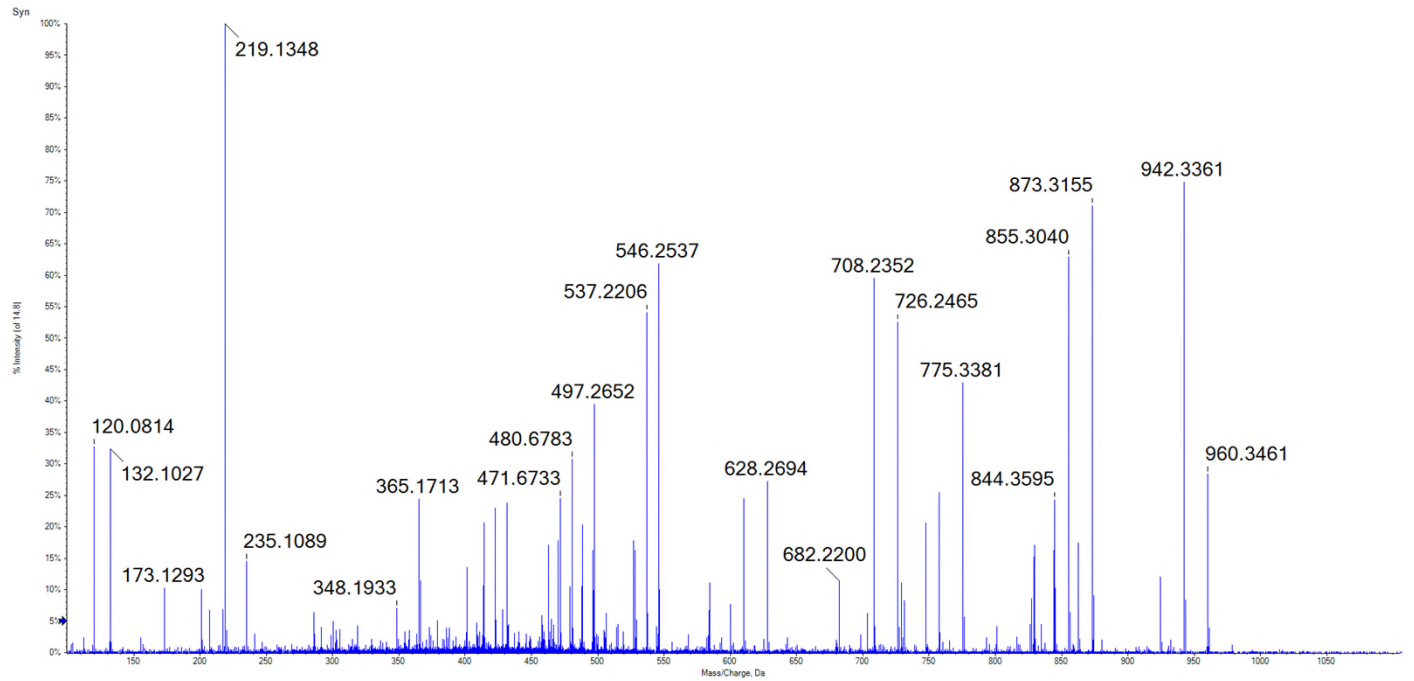

Candidate
Spectrum

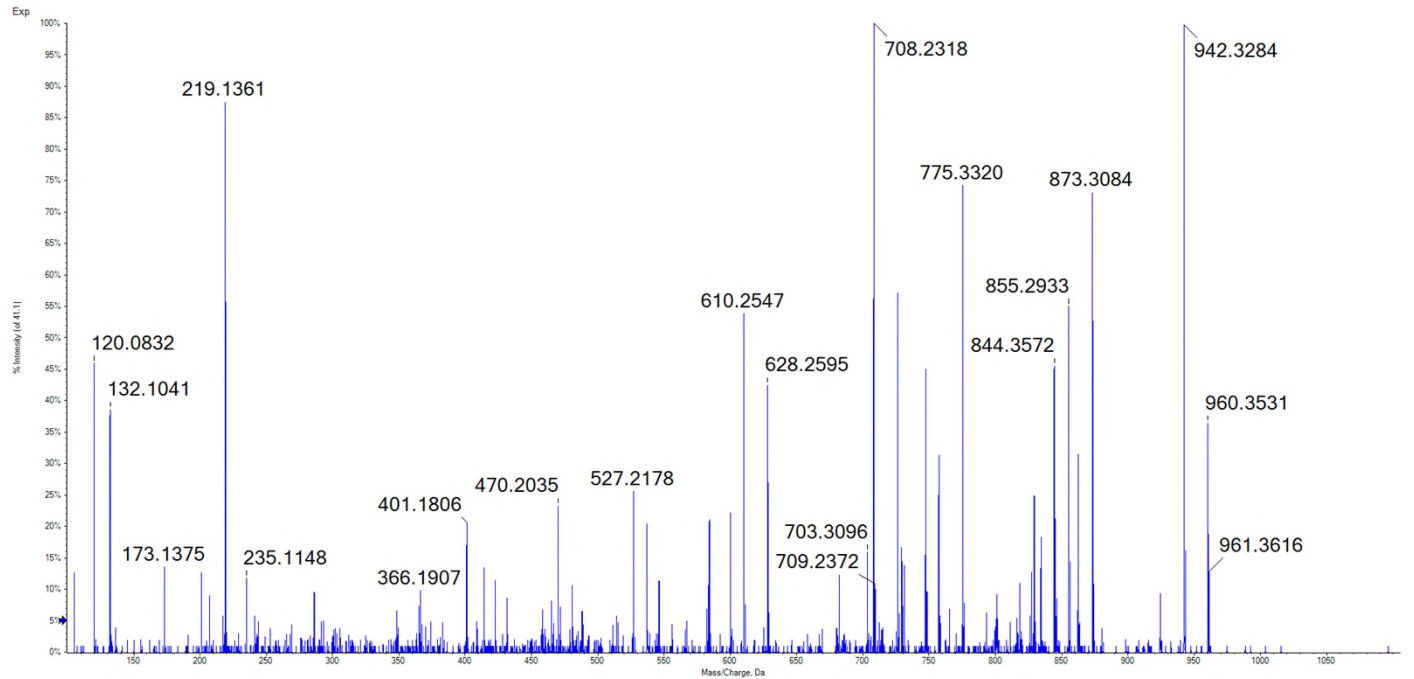

35

REA(pS)PSRLSV

Synthetic
Peptide

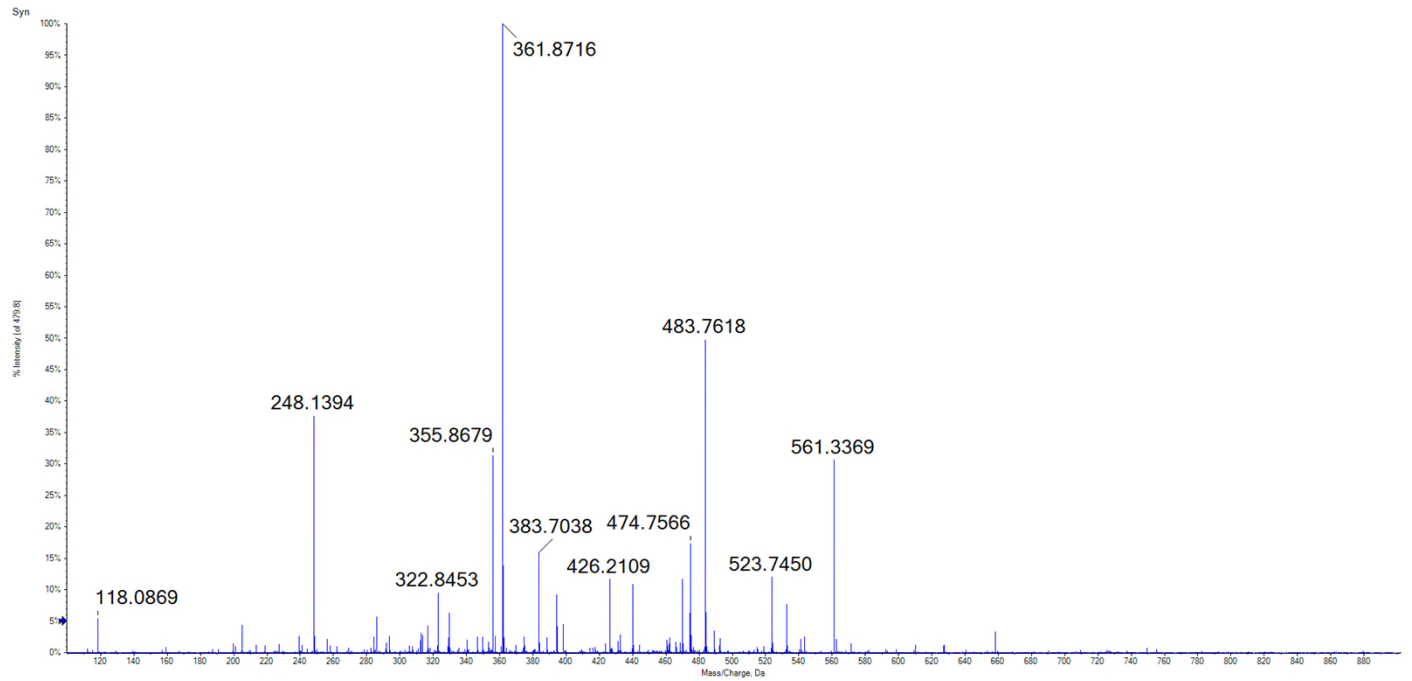

Candidate
Spectrum

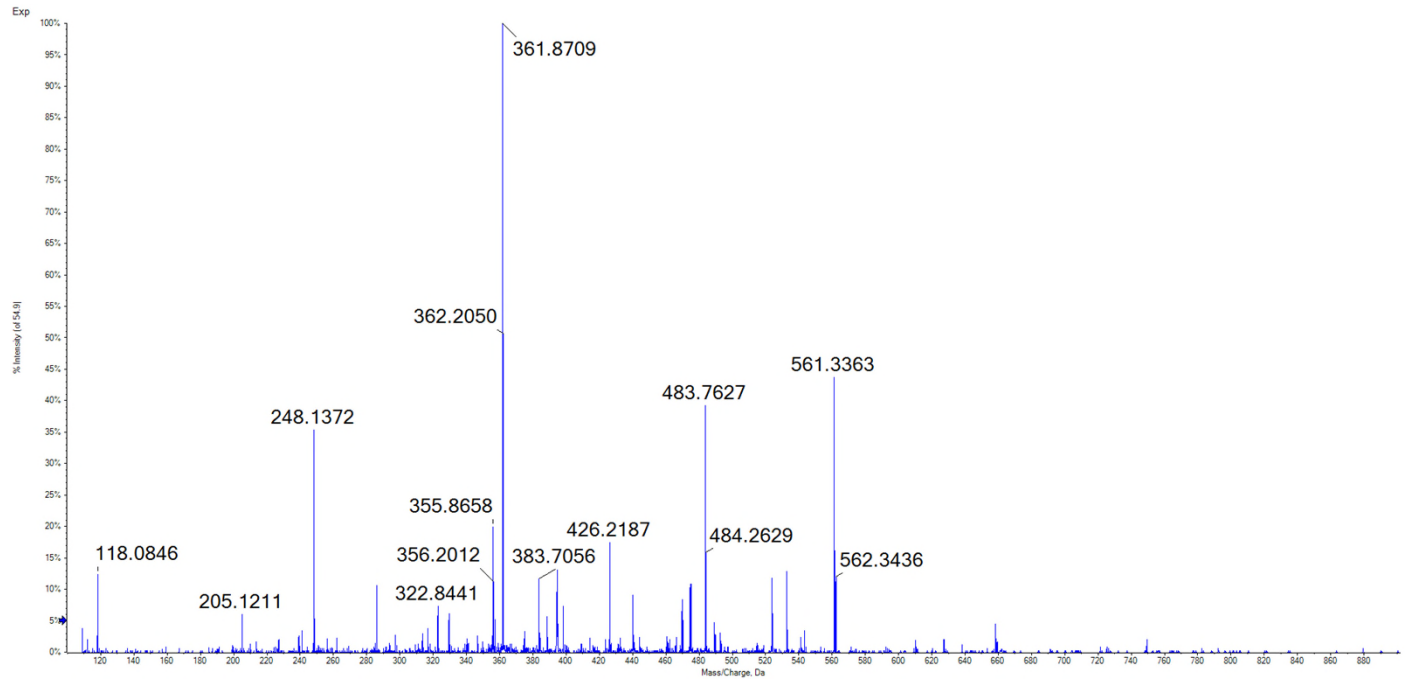

36 SEQ(pS)LGQKL

Synthetic
Peptide

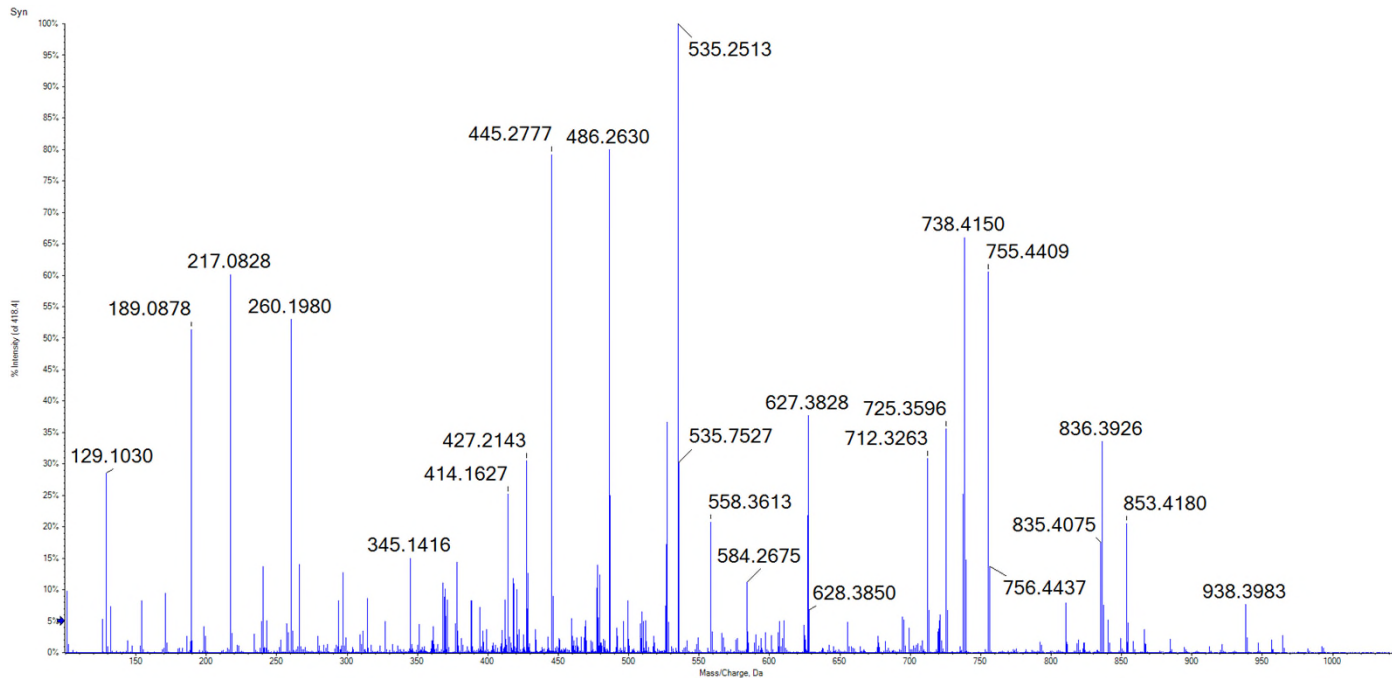

Candidate
Spectrum

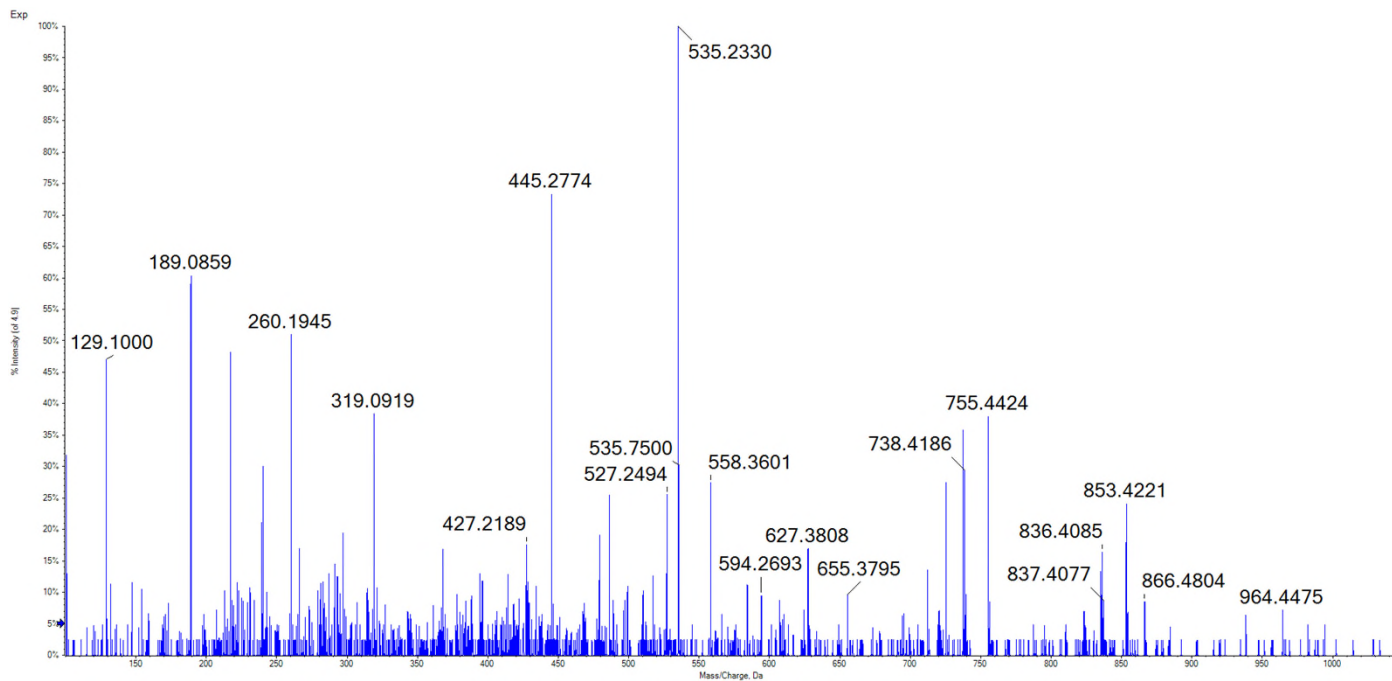

37 REV(pS)PAPAV

Synthetic
Peptide

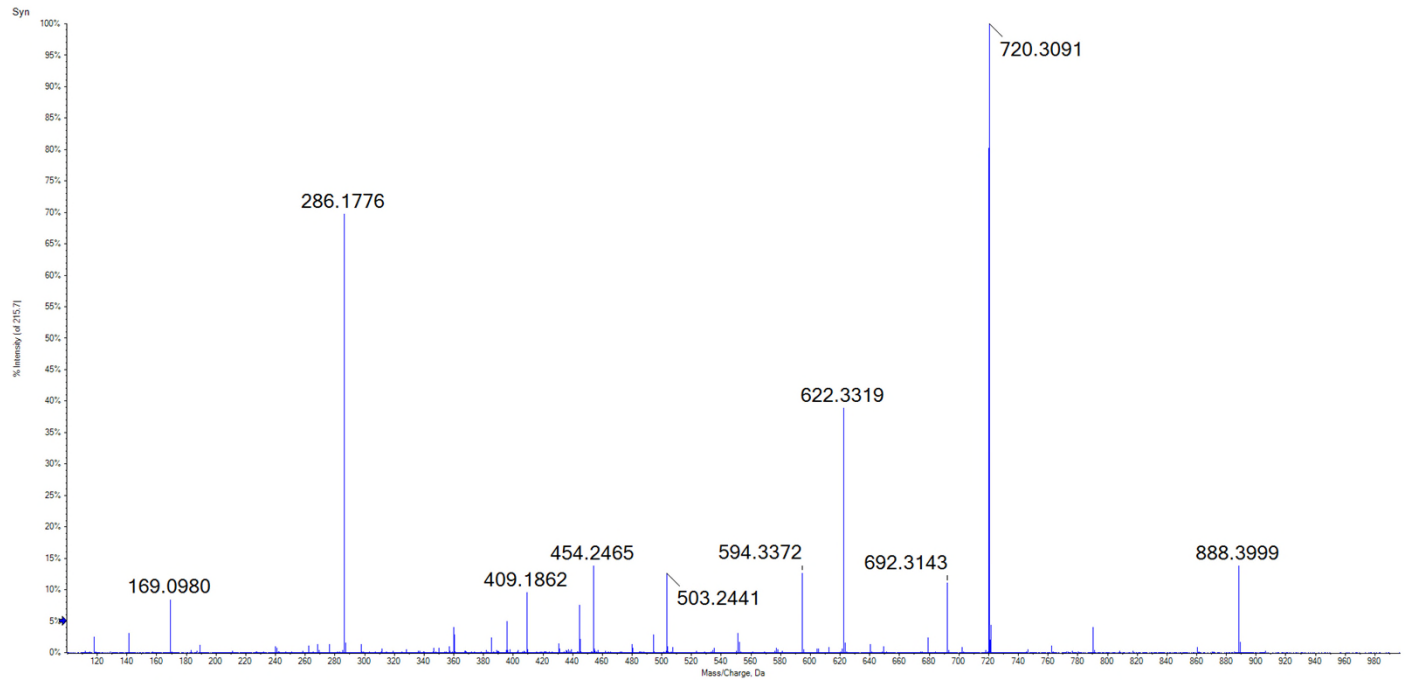

Candidate
Spectrum

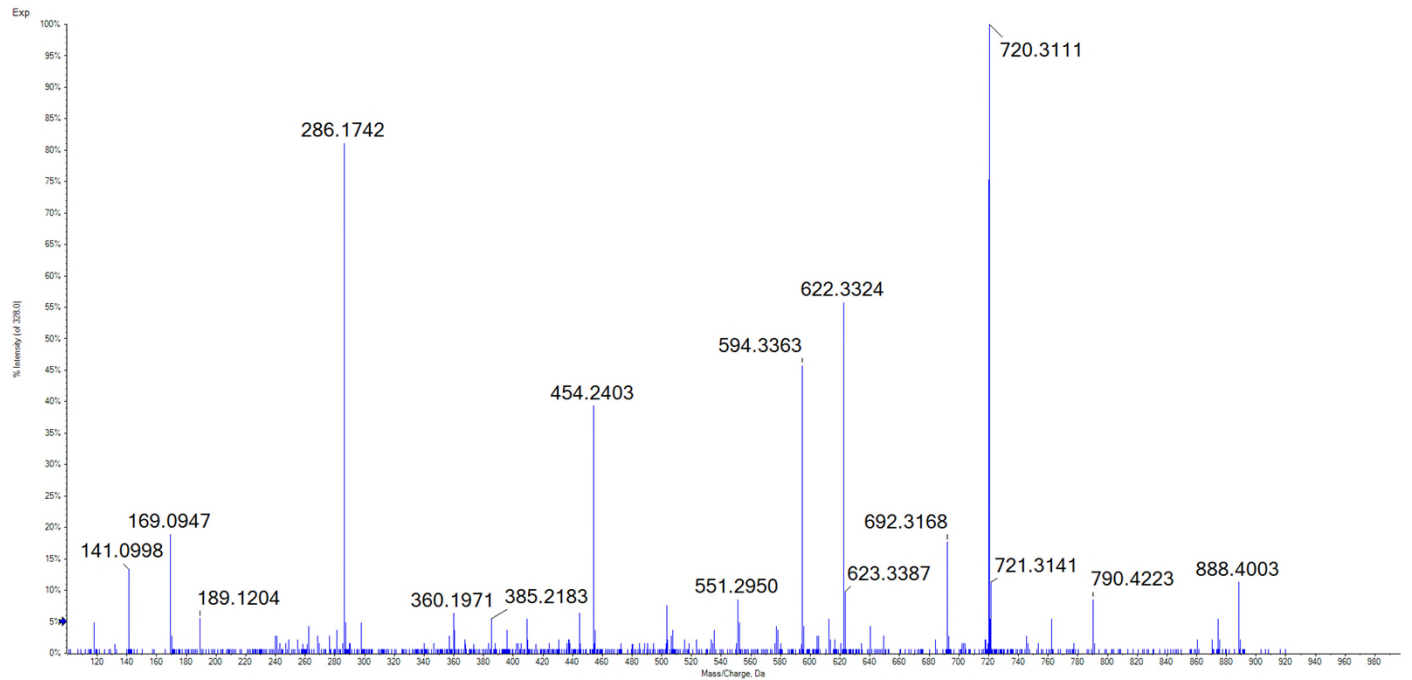

38

SERM(pS)LPLL

Synthetic
Peptide

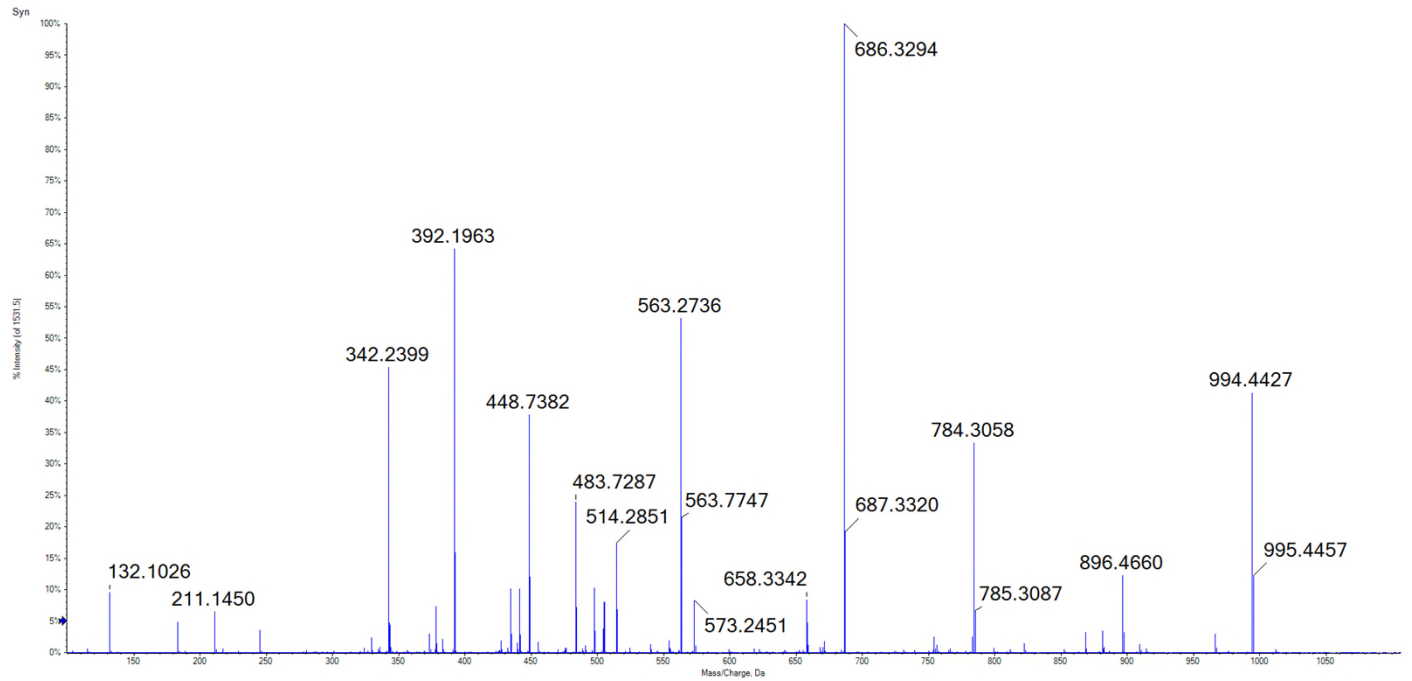

Candidate
Spectrum

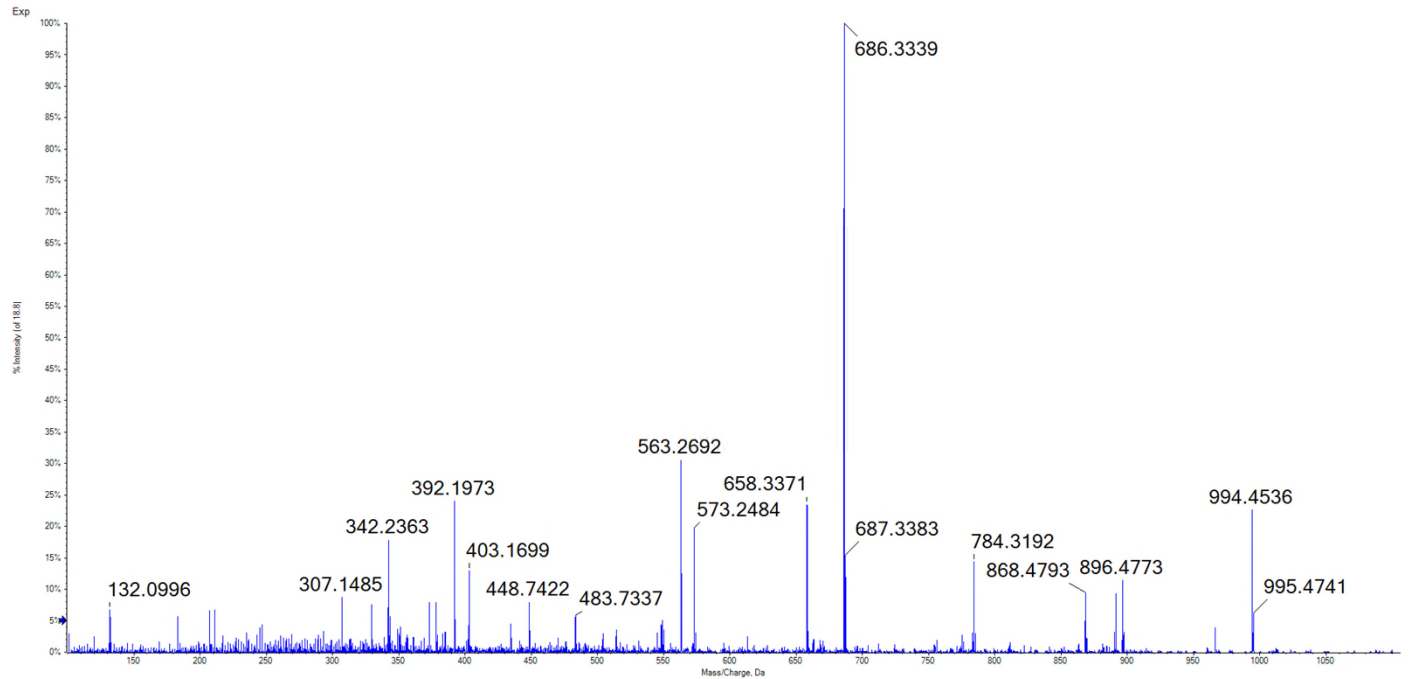

39 SES(pS)PPKAM

Synthetic
Peptide

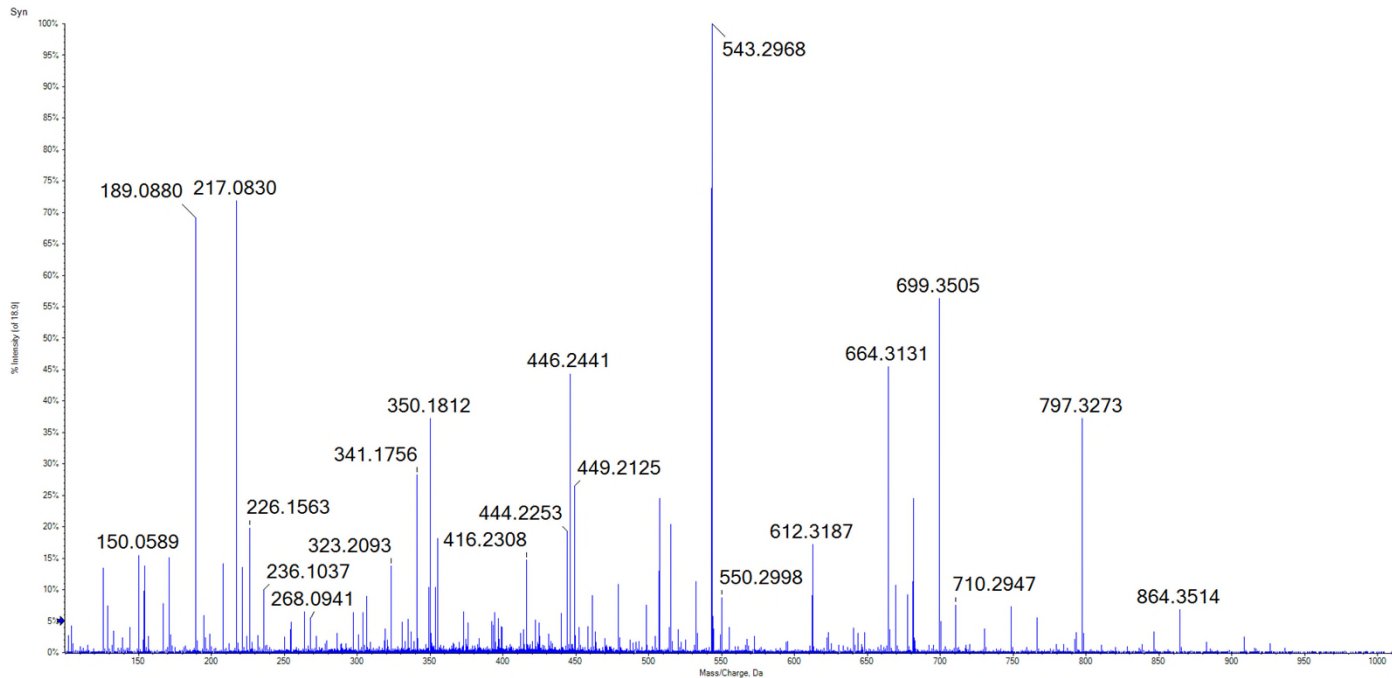

Candidate
Spectrum

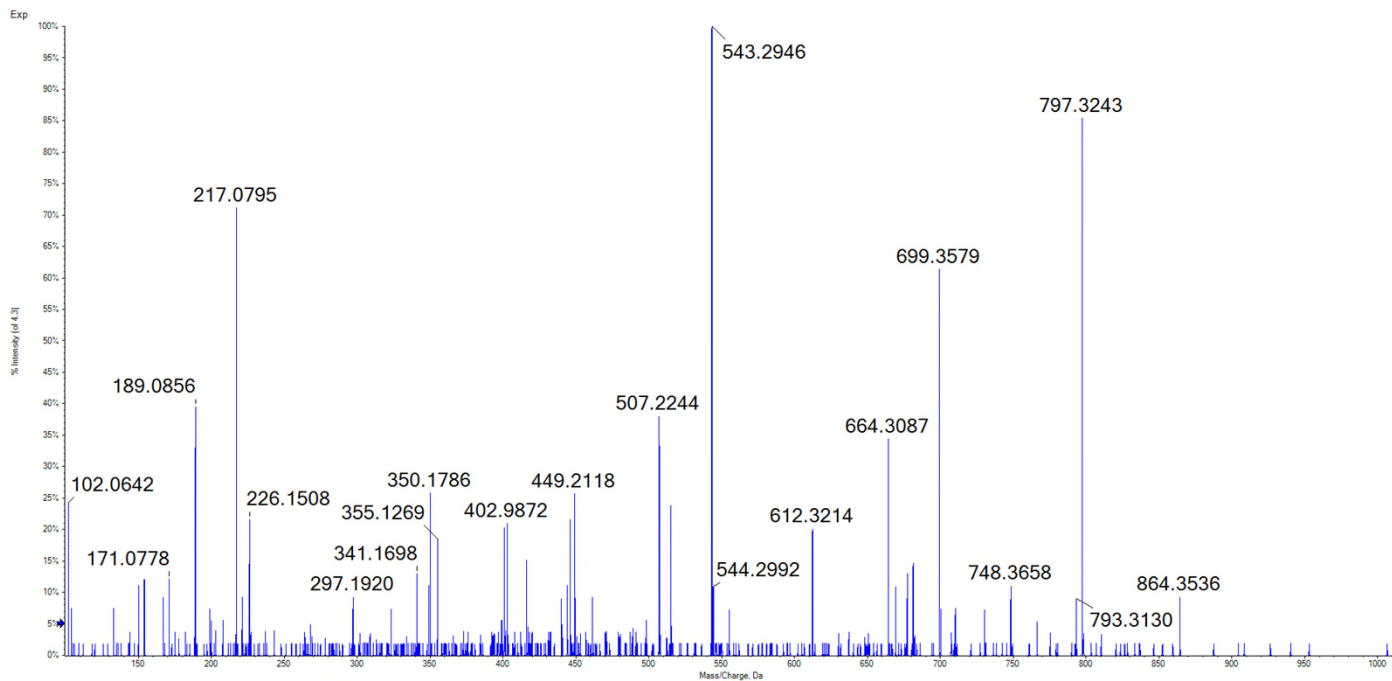

40 SEV(pS)PSGVGF

Synthetic
Peptide

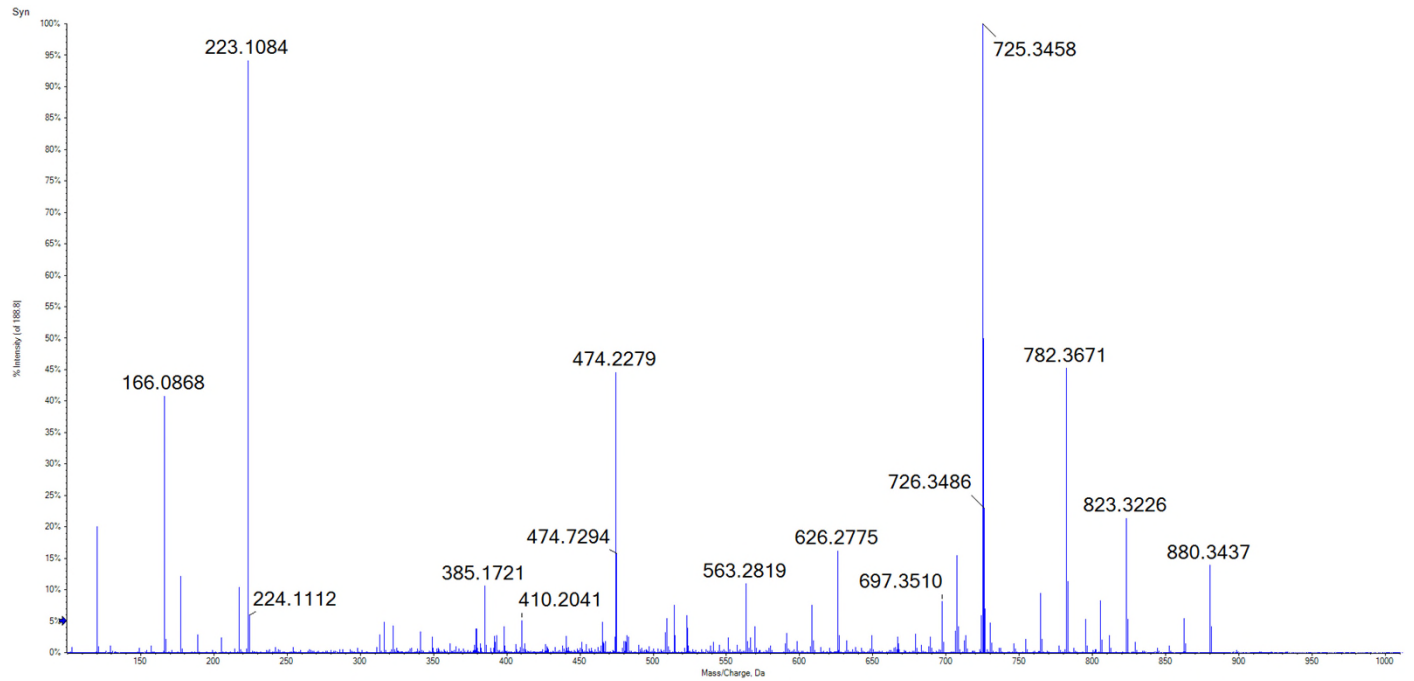

Candidate
Spectrum

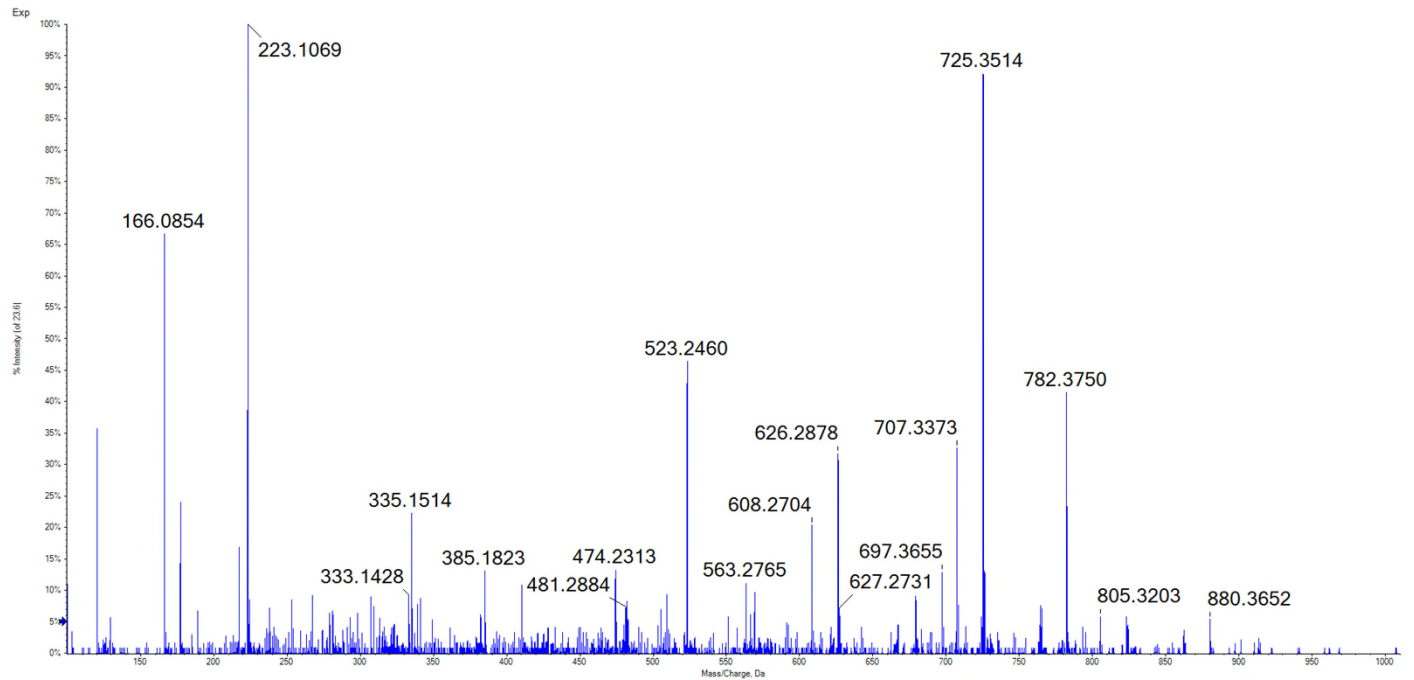

41

REK(pS)PGRML

Synthetic
Peptide

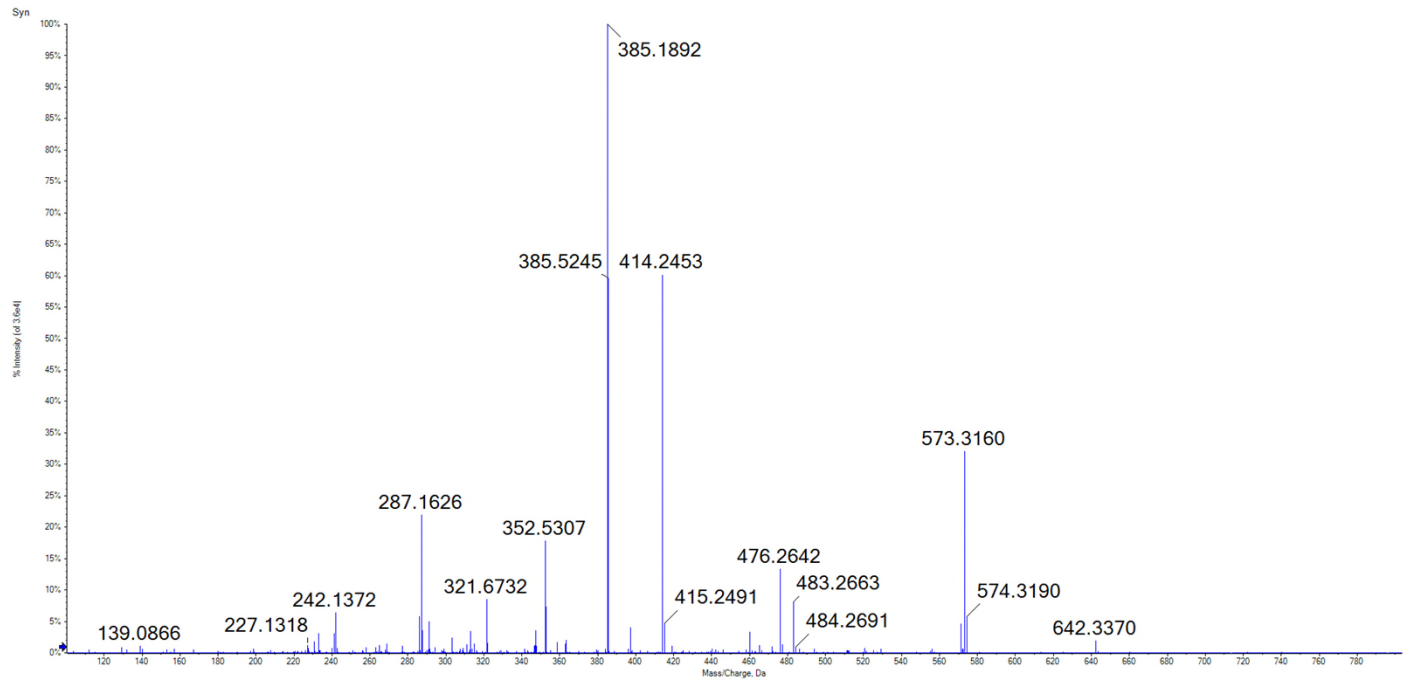

Candidate
Spectrum

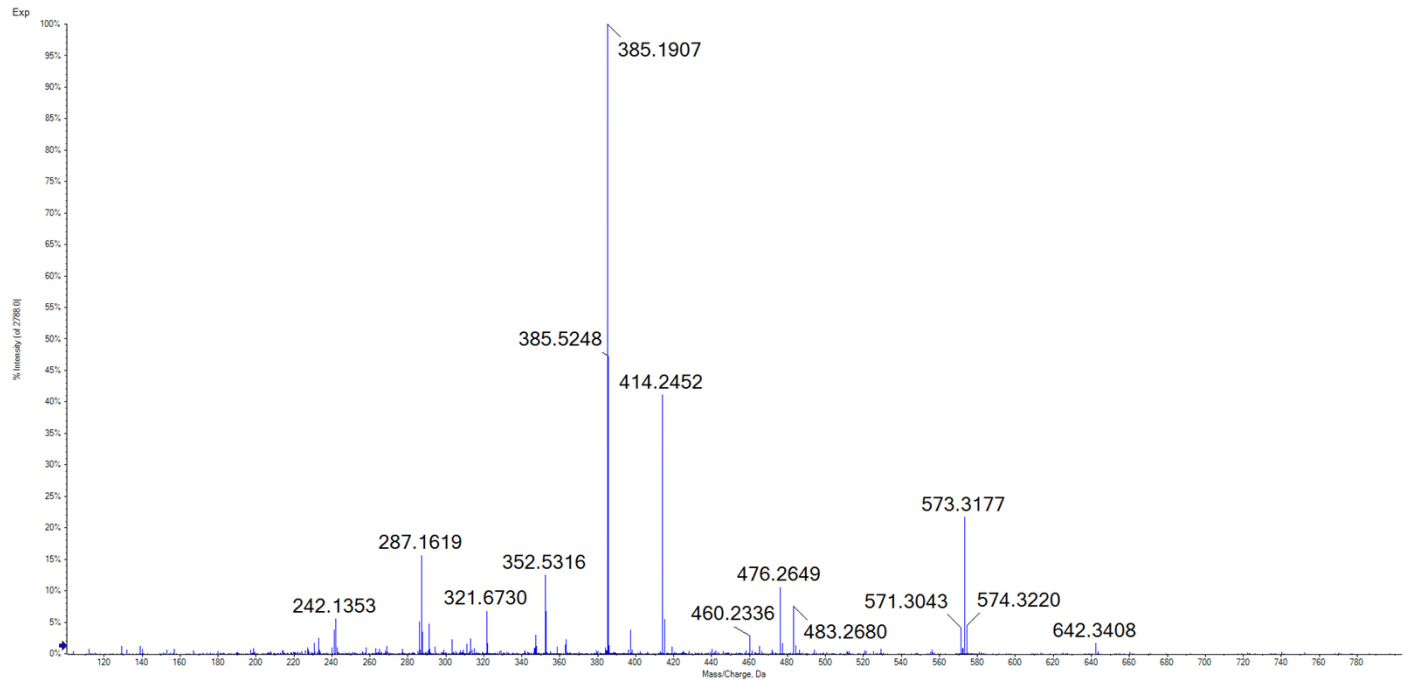

42

SEF(pS)DVDKL

Synthetic
Peptide

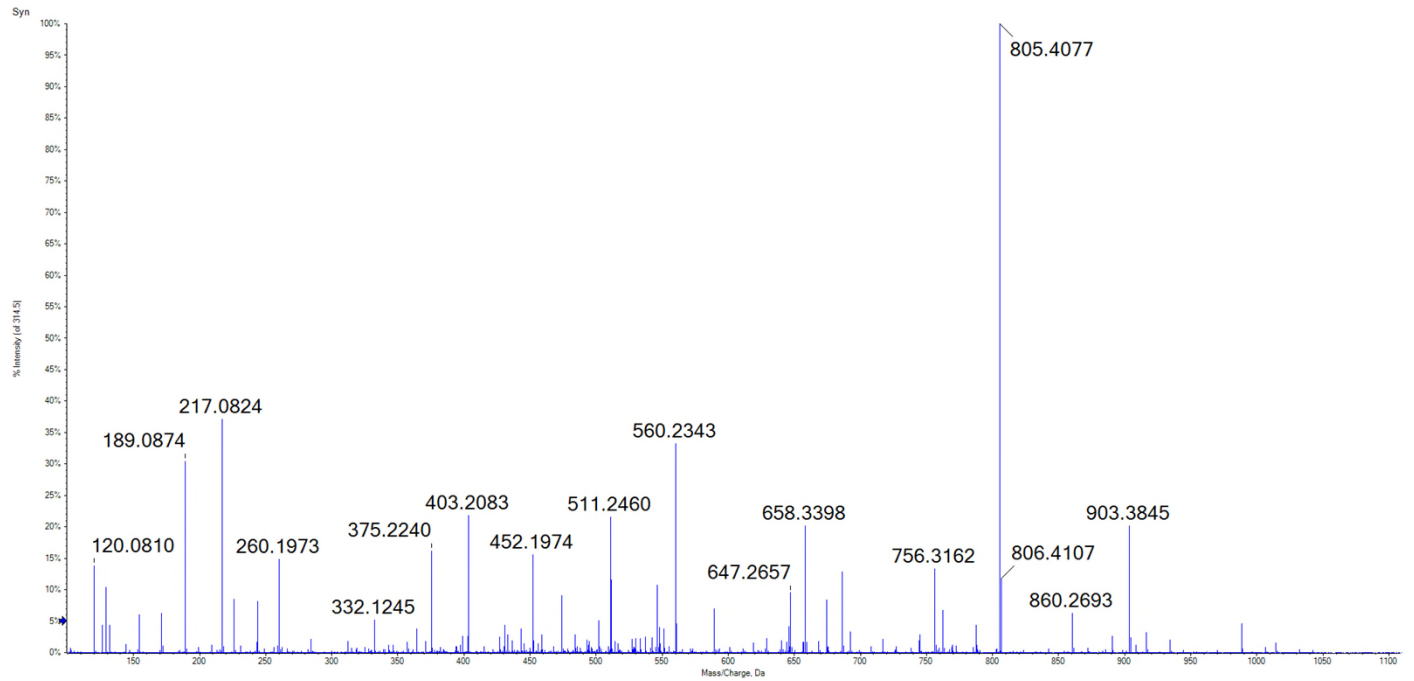

Candidate
Spectrum

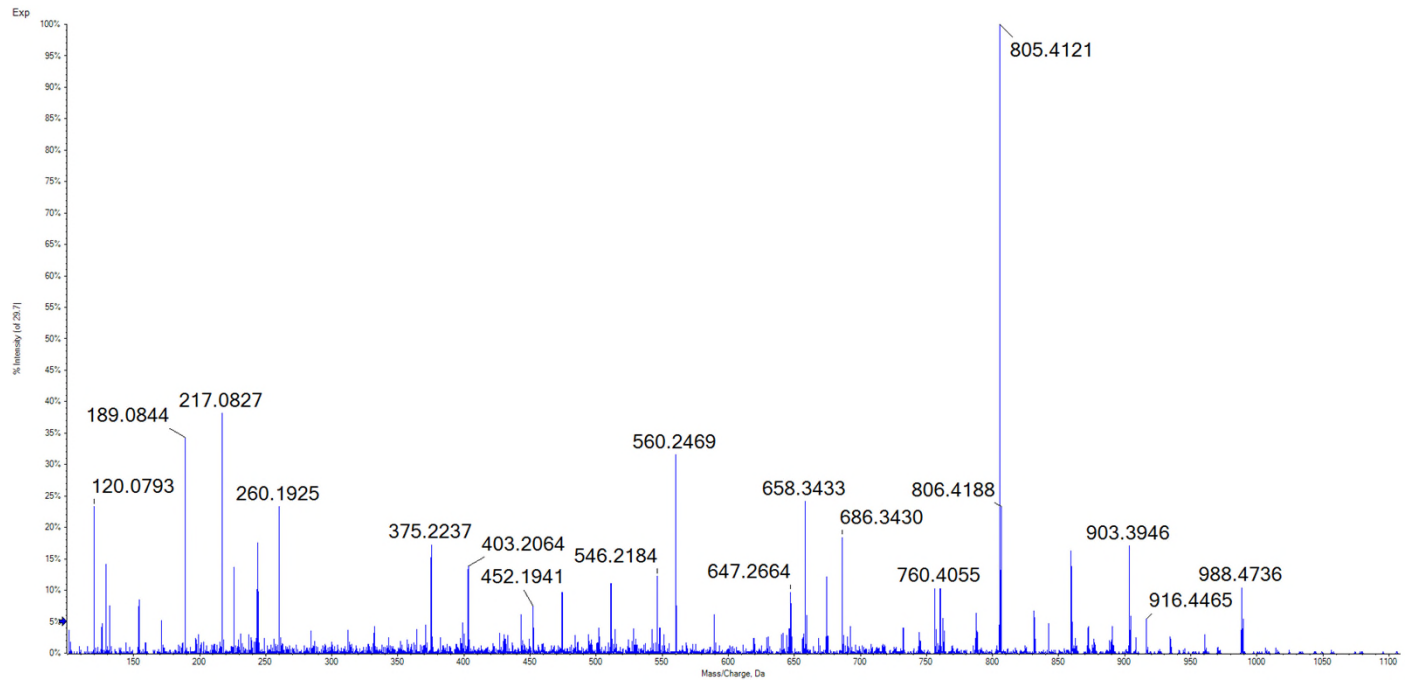

43

REA(pS)PLSSNKL

Synthetic
Peptide

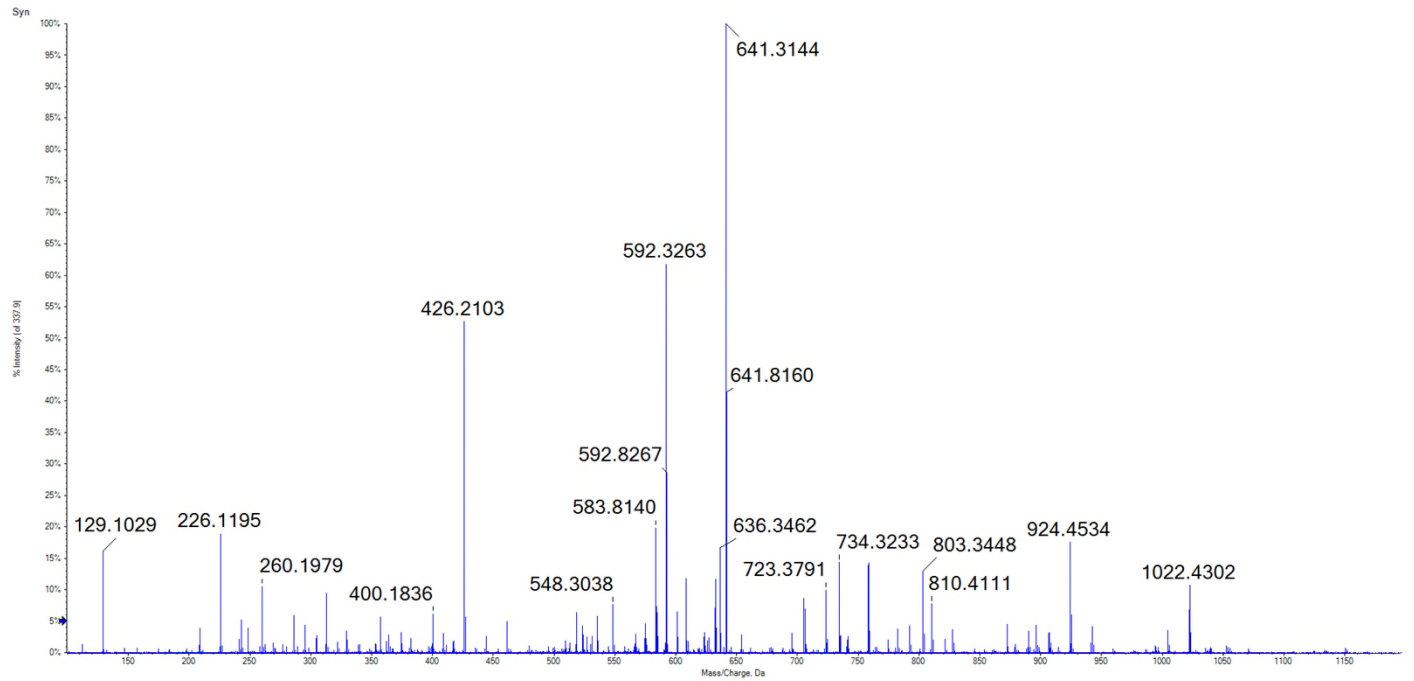

Candidate
Spectrum

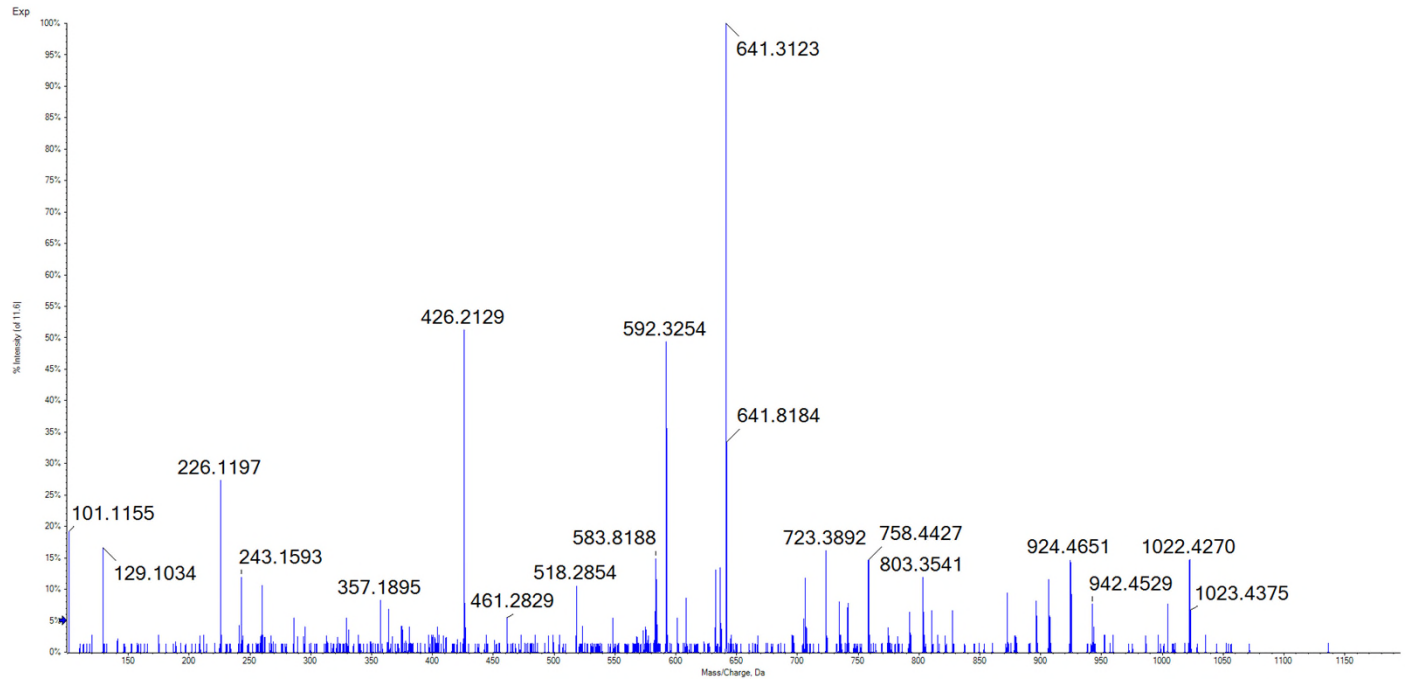

44

REIES(pS)PQYRL

Synthetic
Peptide

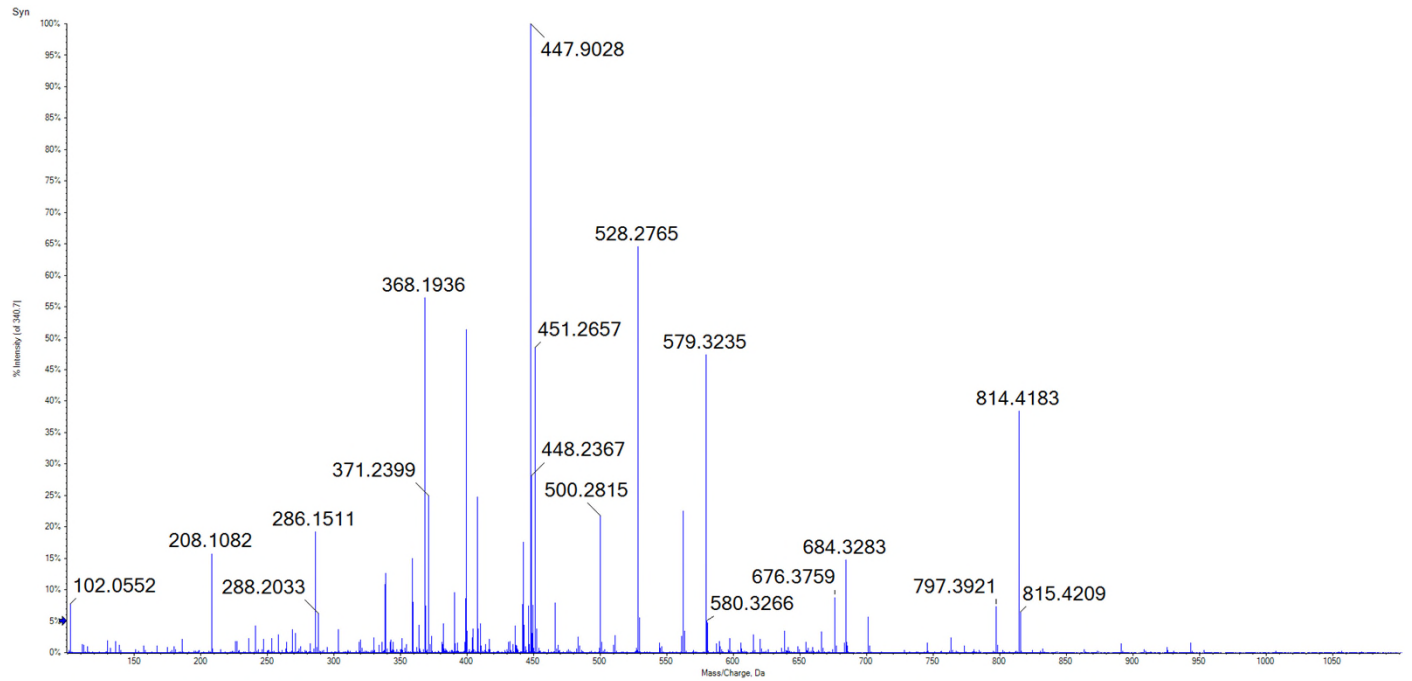

Candidate
Spectrum

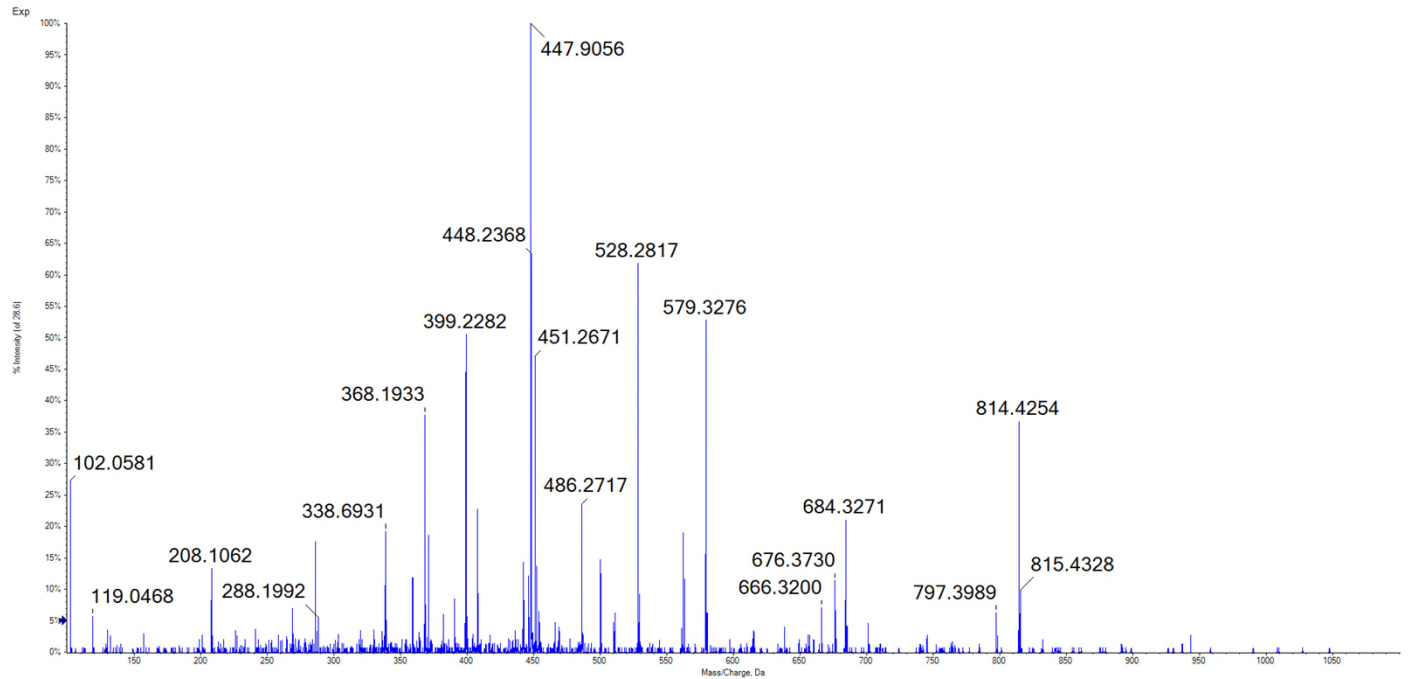

45

REY(pS)PPYAP

Synthetic
Peptide

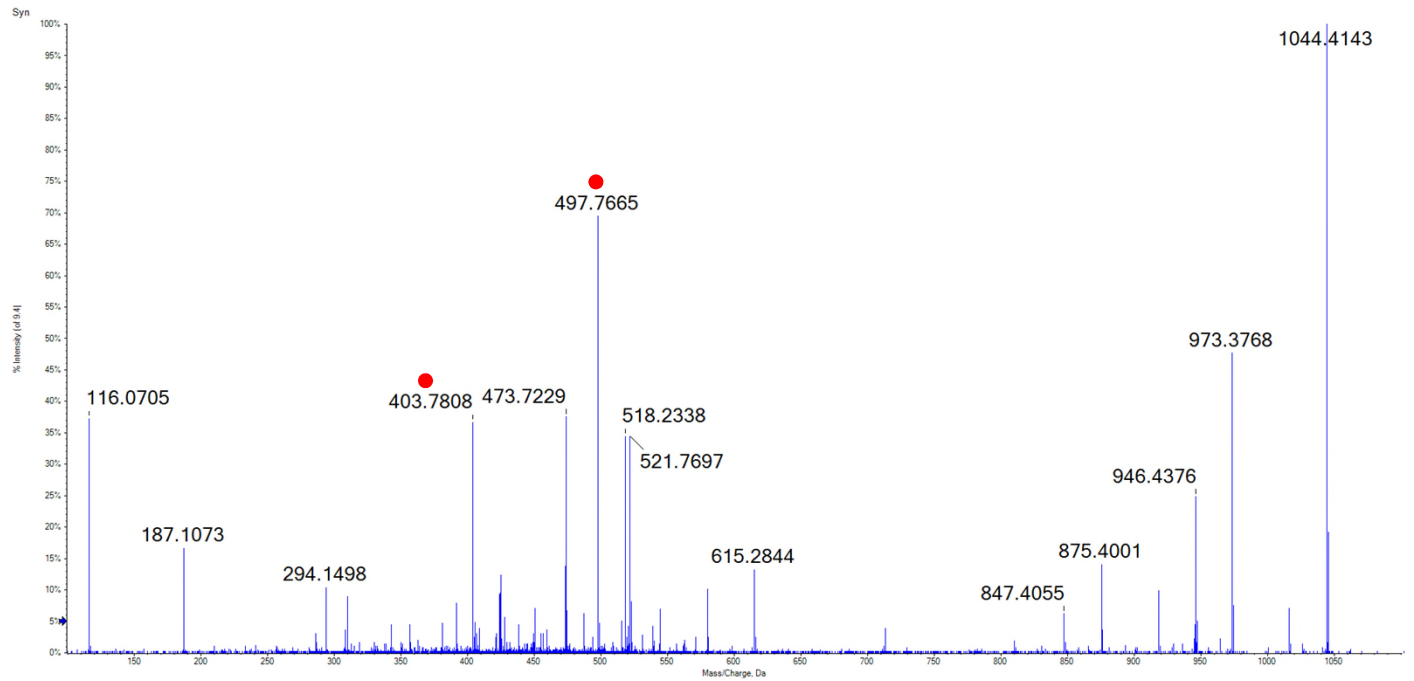

Candidate
Spectrum

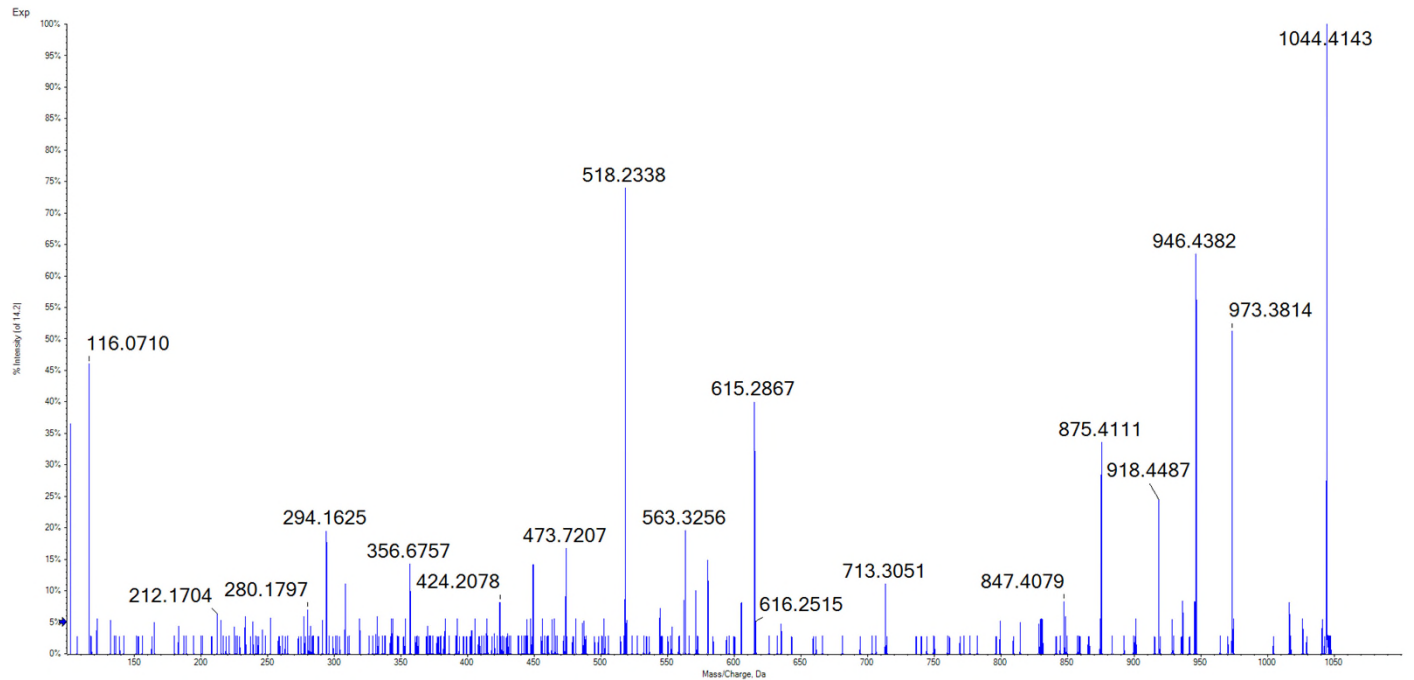

46

KEKEV(pS)QEL

Synthetic
Peptide

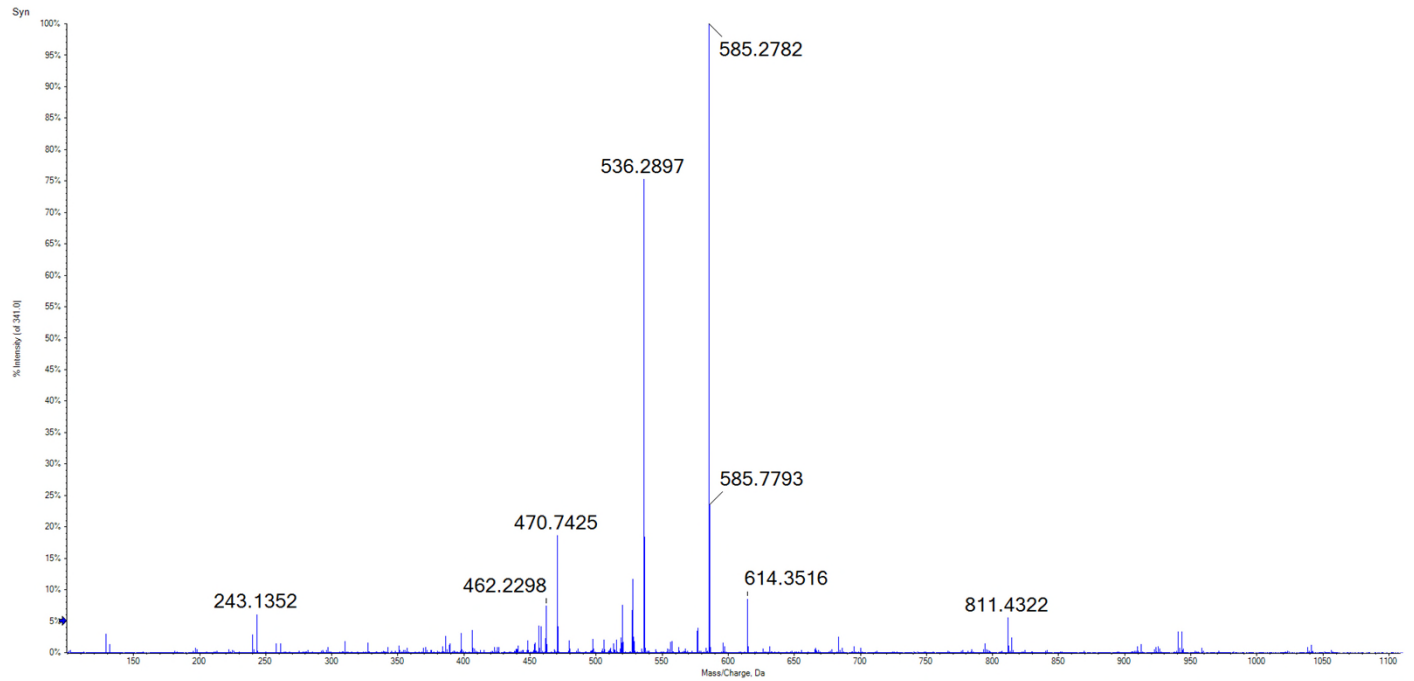

Candidate
Spectrum

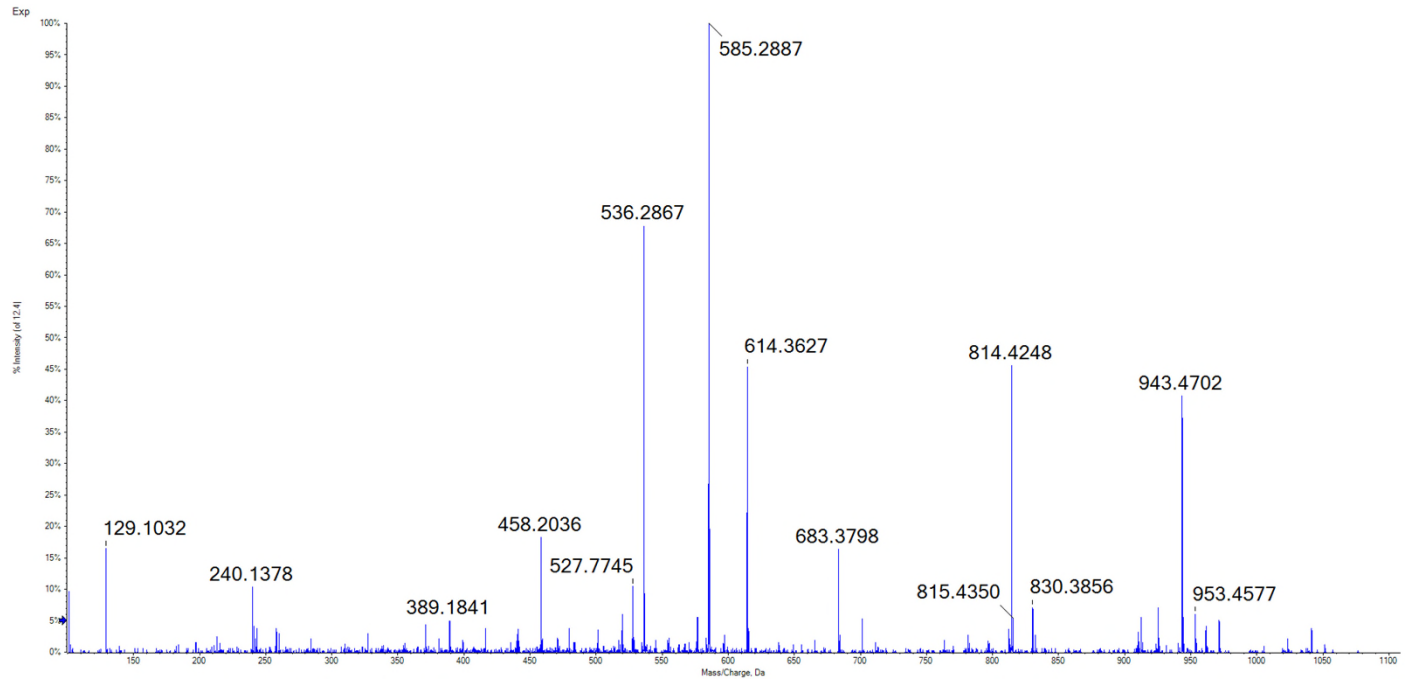

47

KEL(pS)PPPGL

Synthetic
Peptide

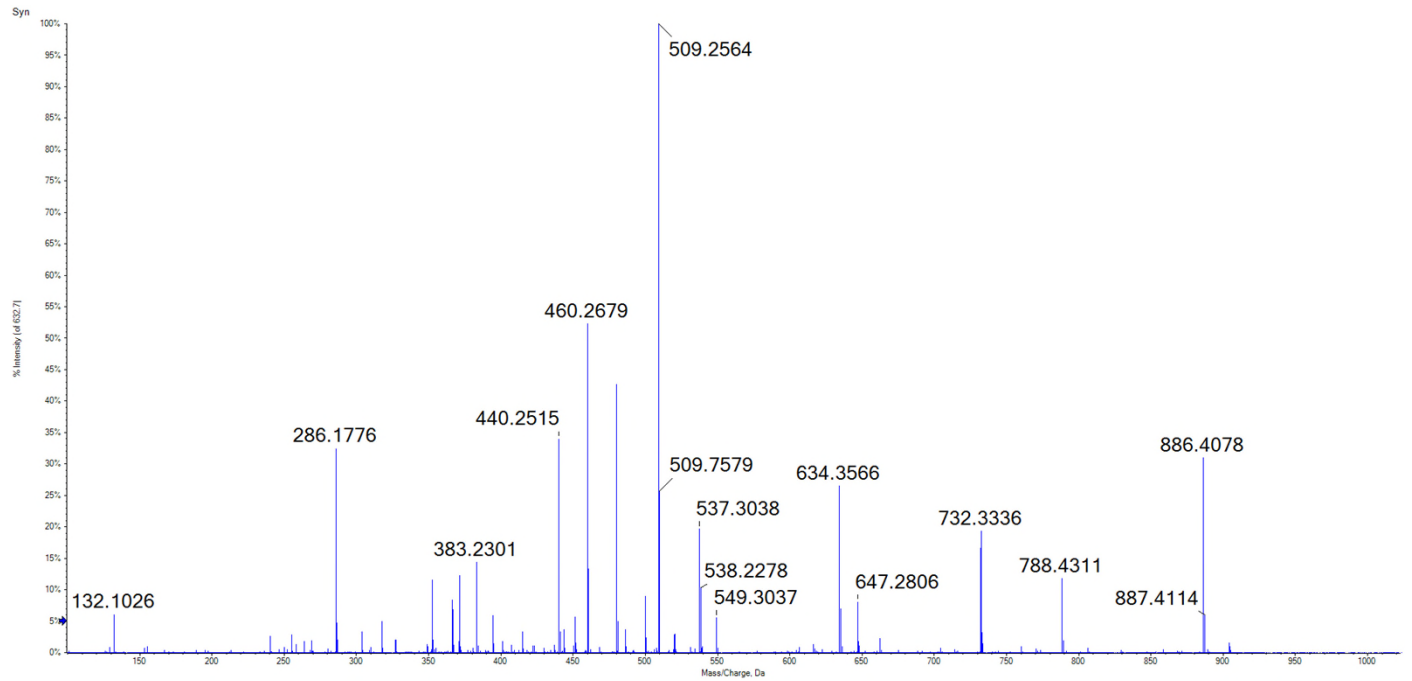

Candidate
Spectrum

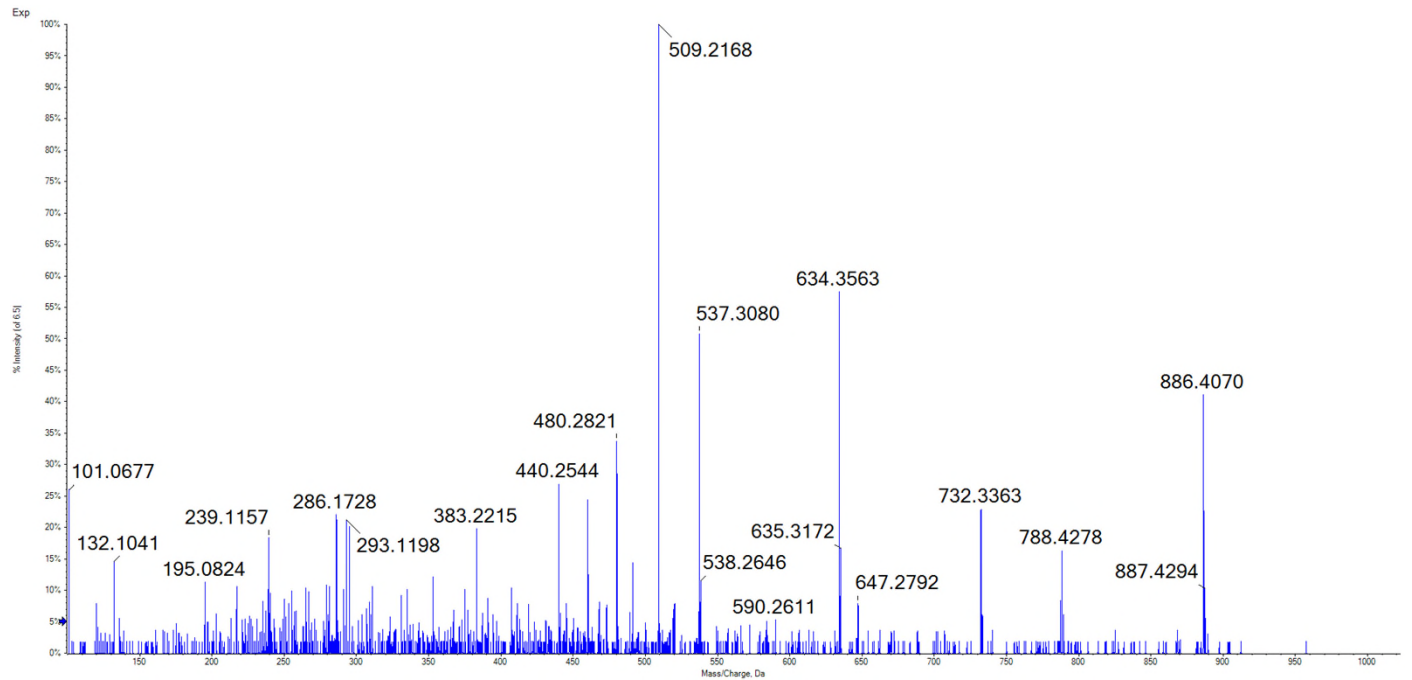

48

RER(pS)PSPSF

Synthetic
Peptide

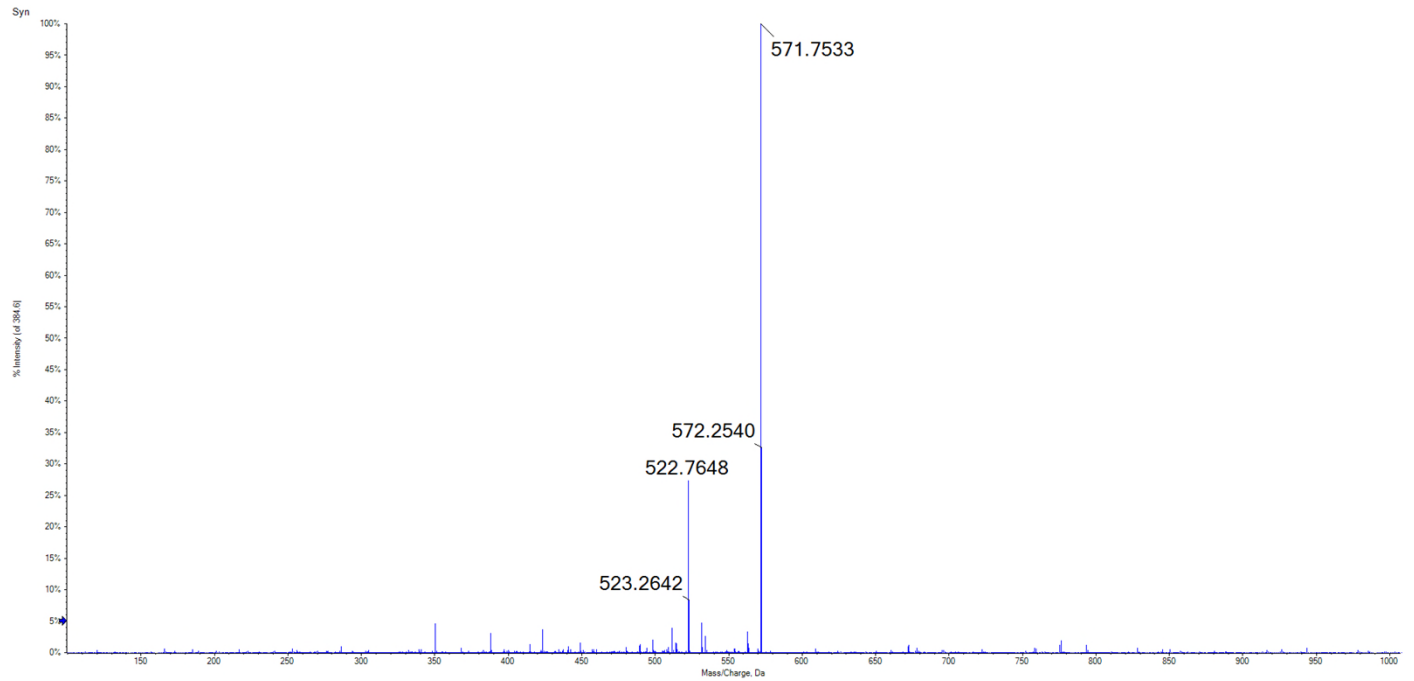

Candidate
Spectrum

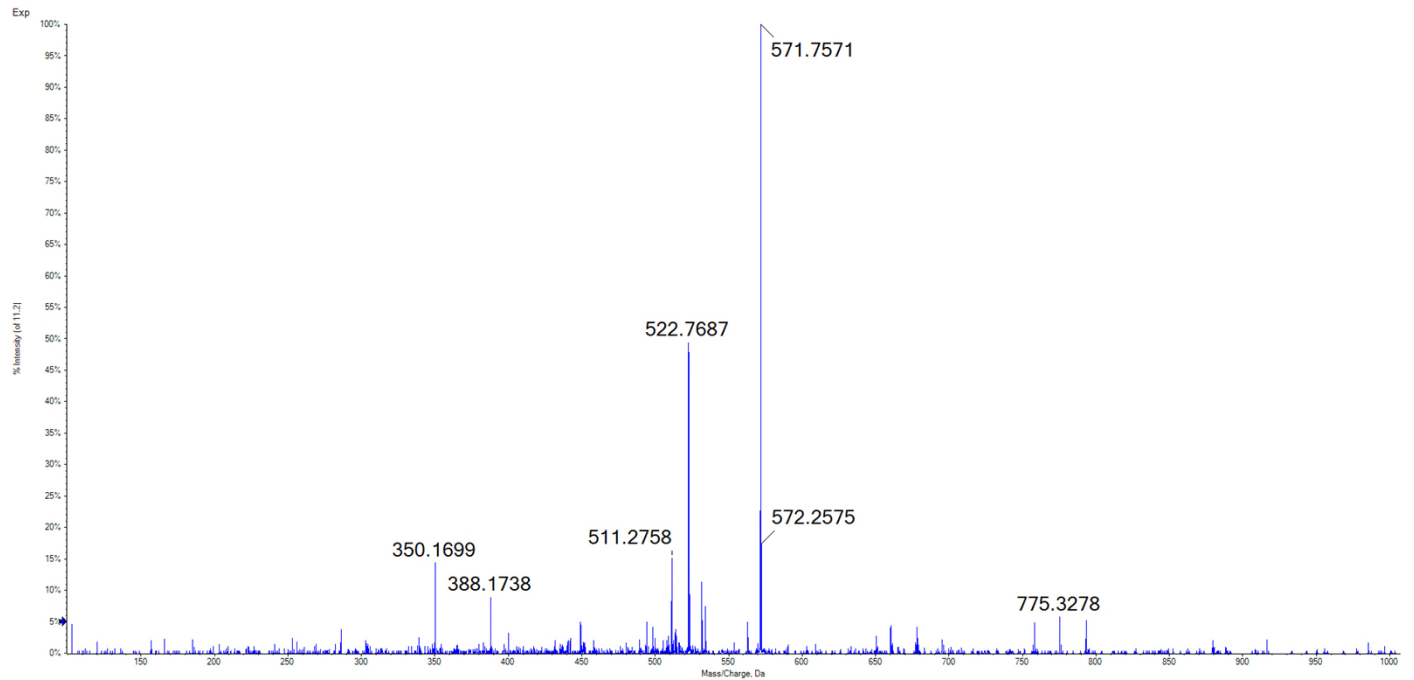

49

GET(pS)LMRTL

Synthetic
Peptide

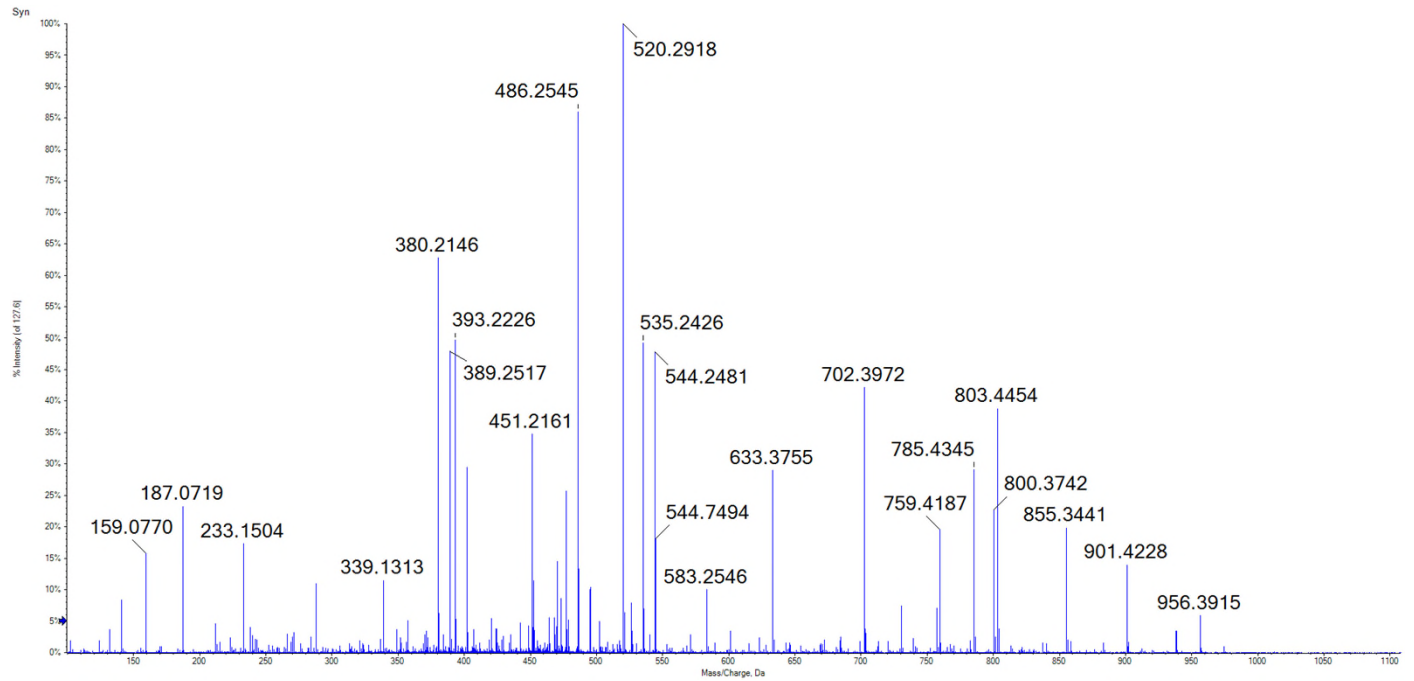

Candidate
Spectrum

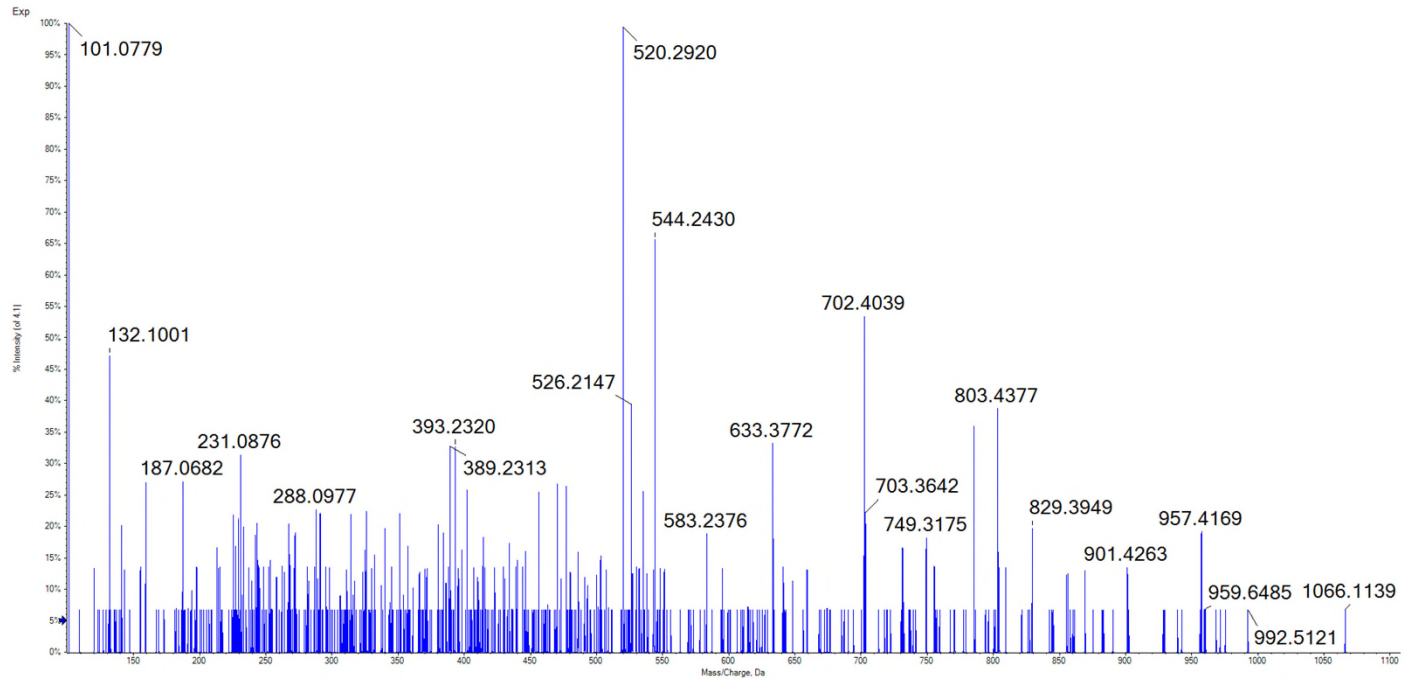

50

AEK(pS)PGPIV

Synthetic
Peptide

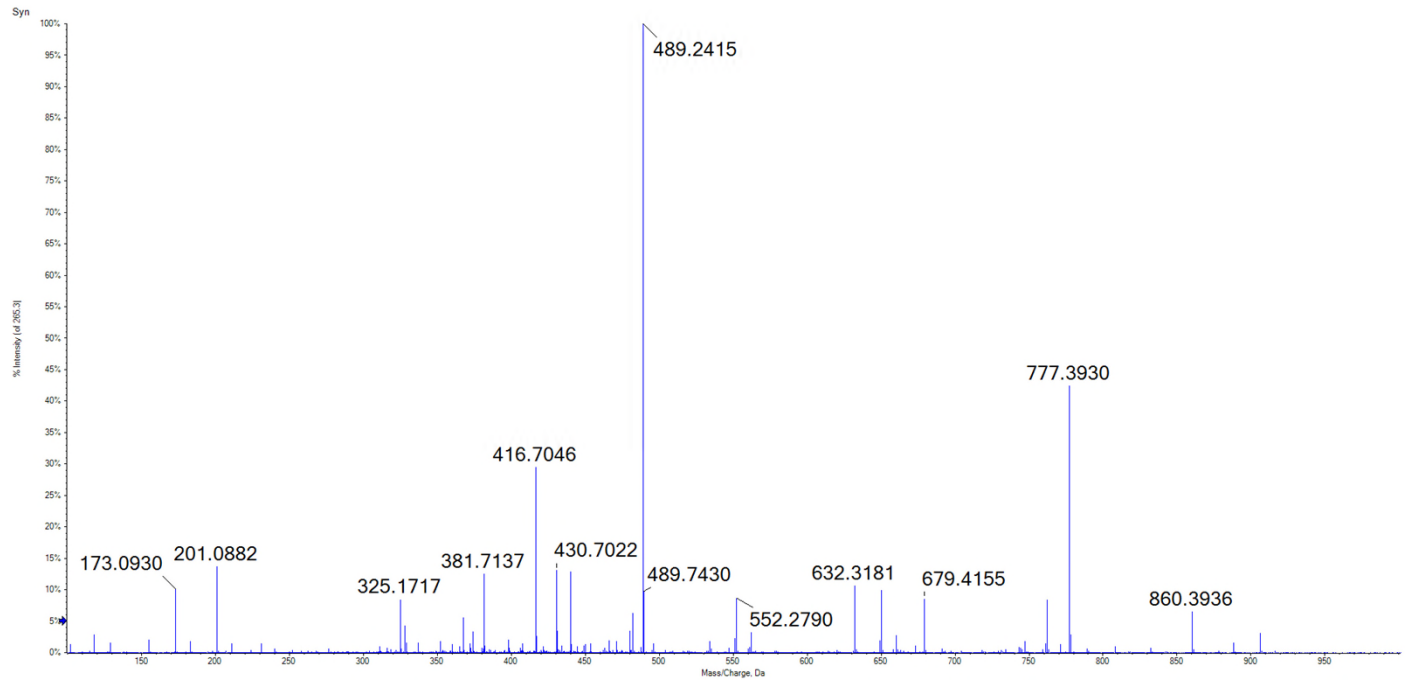

Candidate
Spectrum

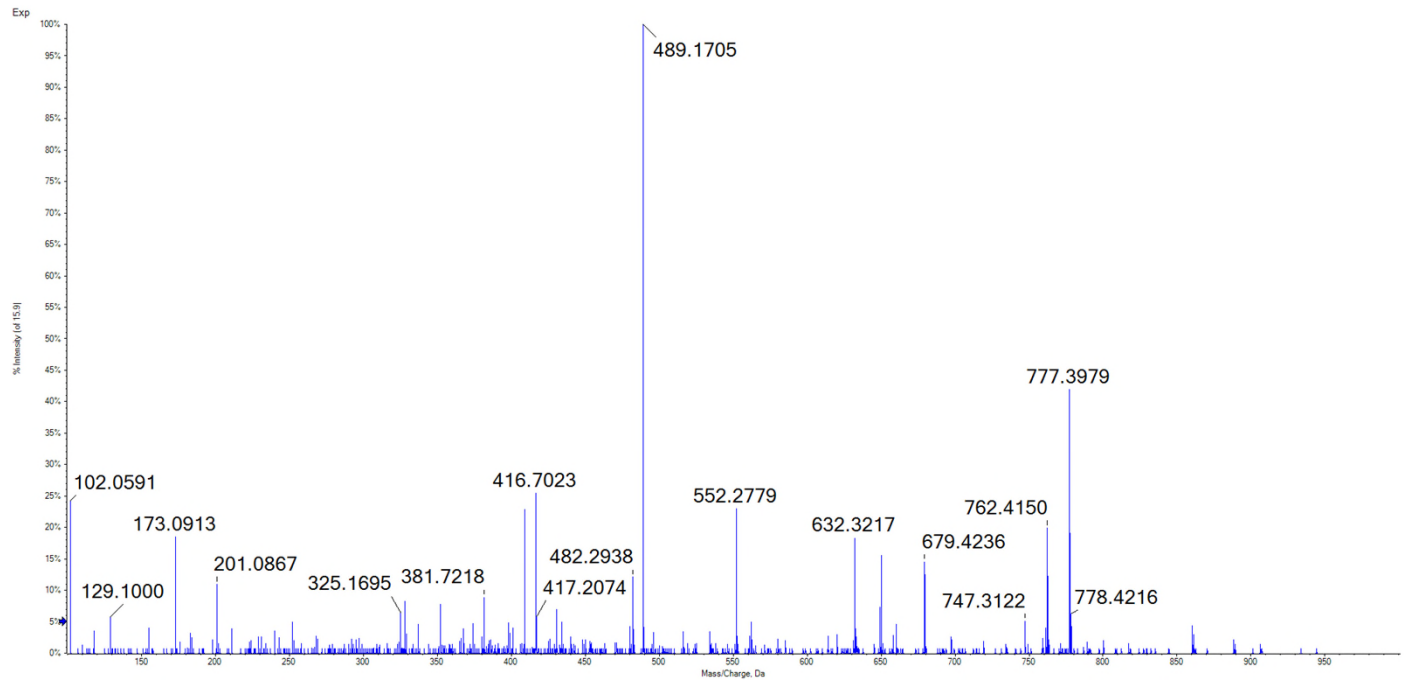

51

REN(pS)PVQSI

Synthetic
Peptide

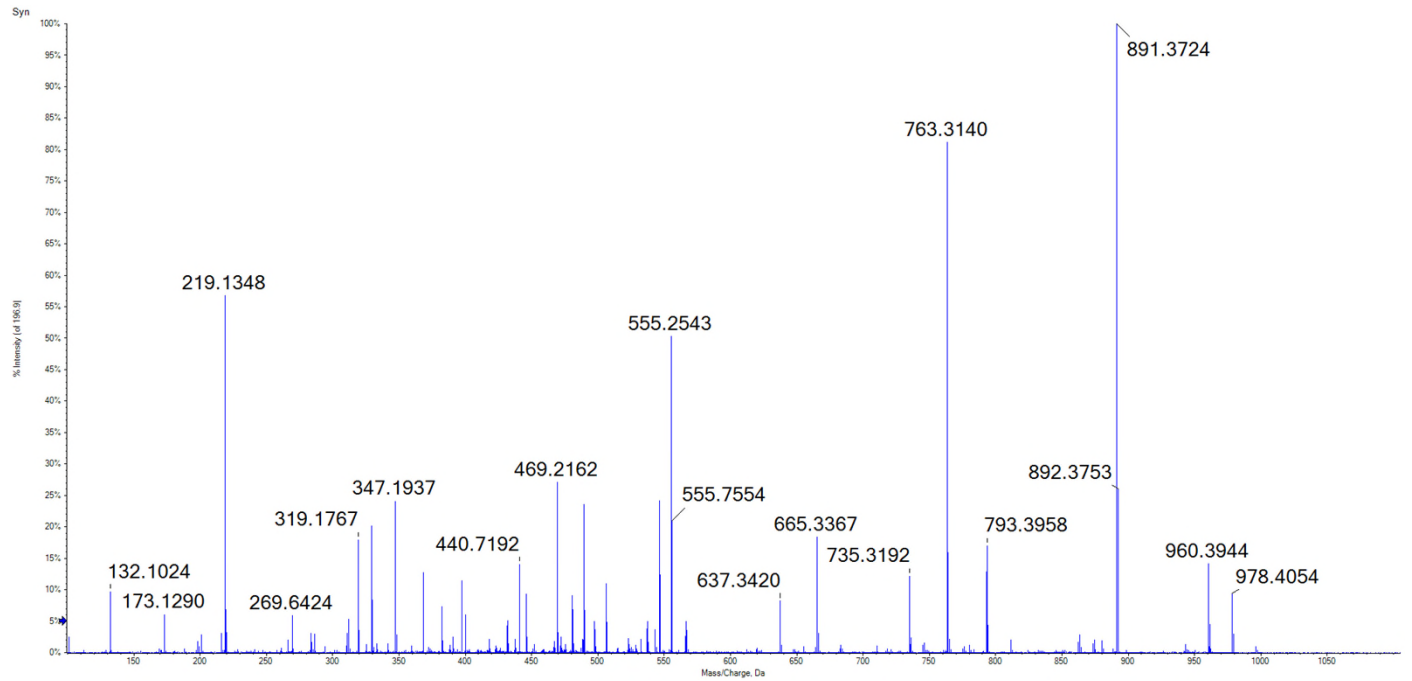

Candidate
Spectrum

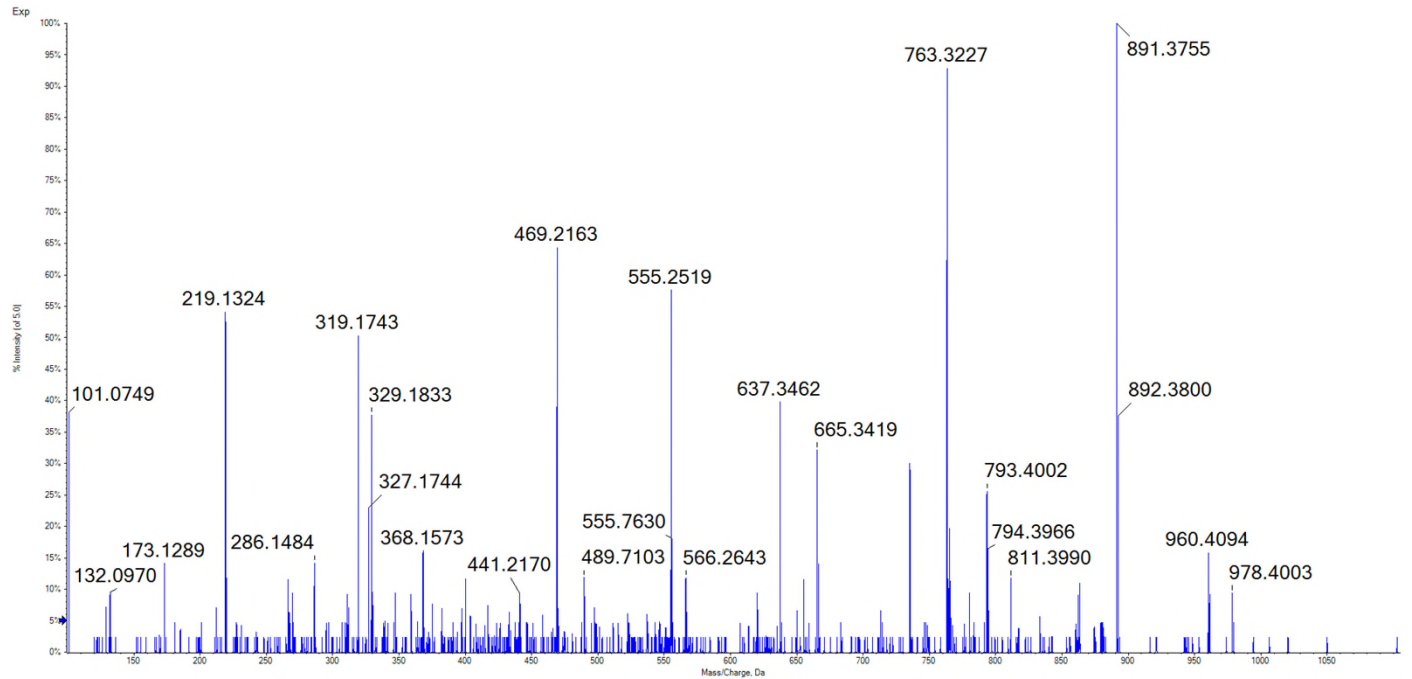

52 RET(pS)PNRIGL

Synthetic
Peptide

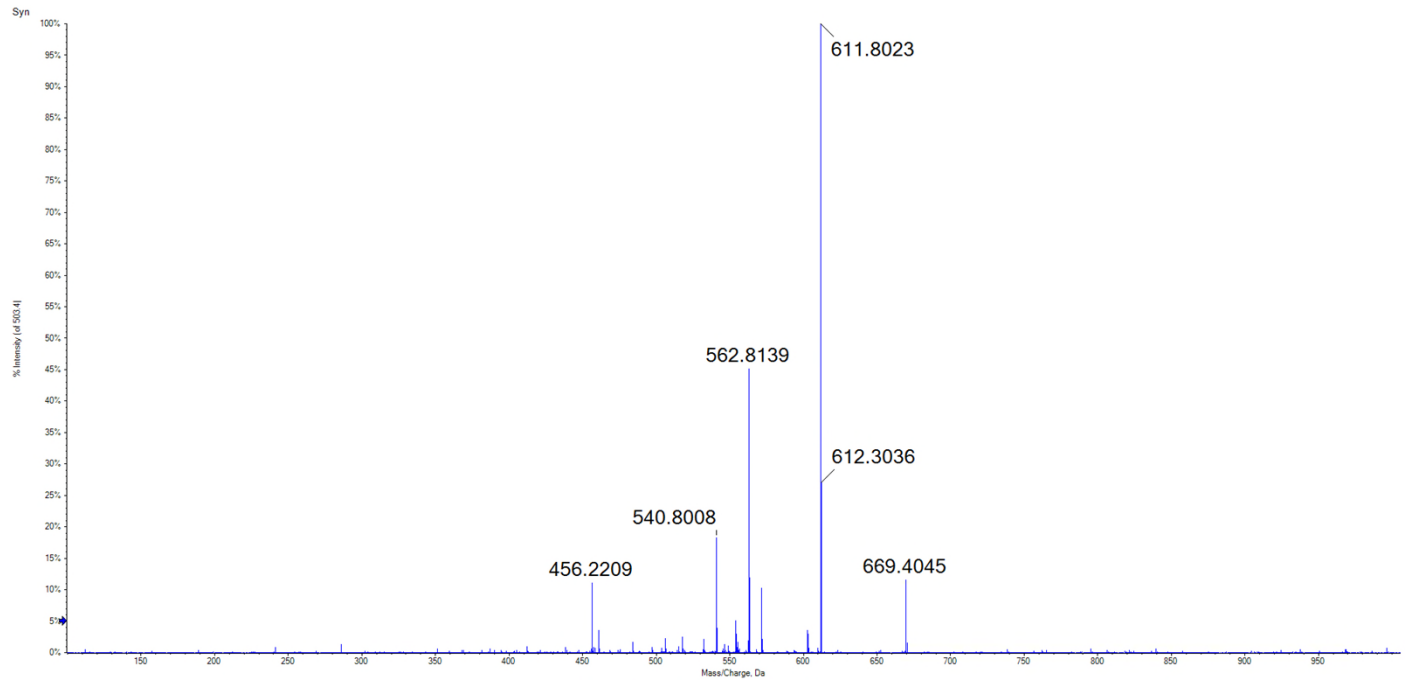

Candidate
Spectrum

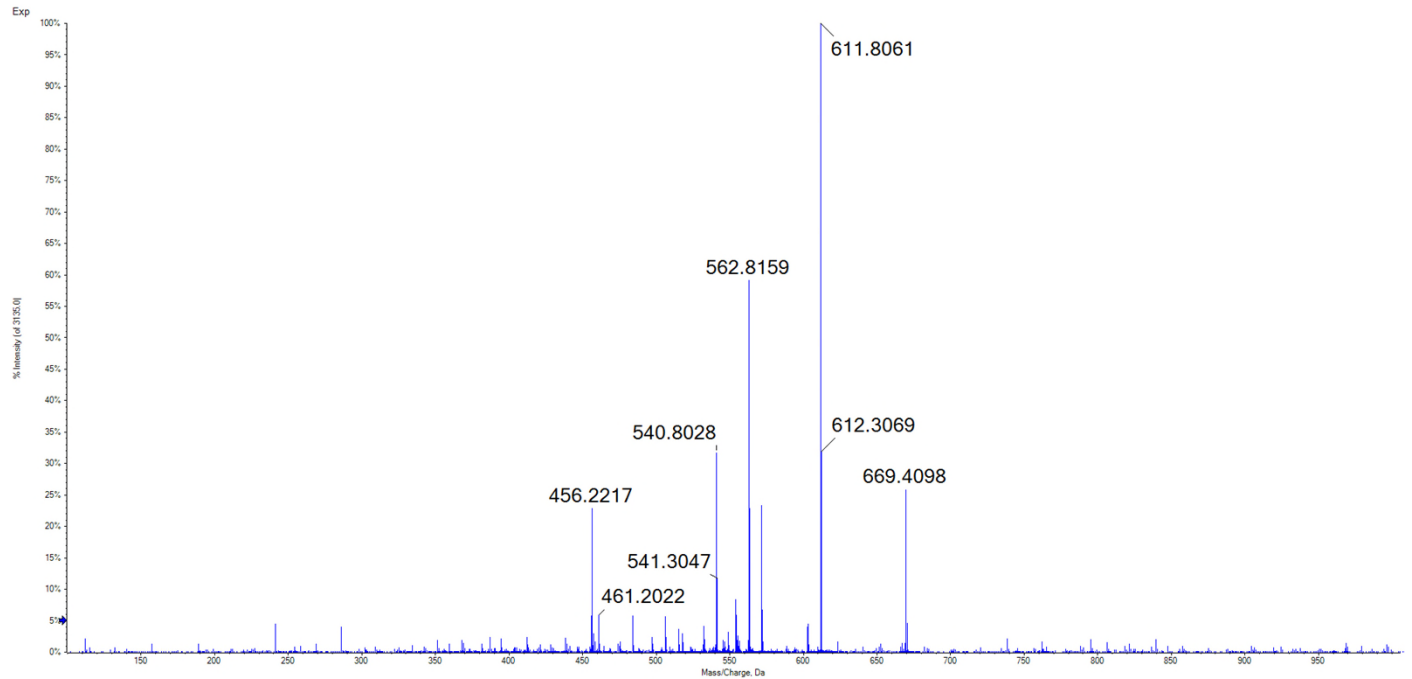

53

REG(pS)FRVTTA

Synthetic
Peptide

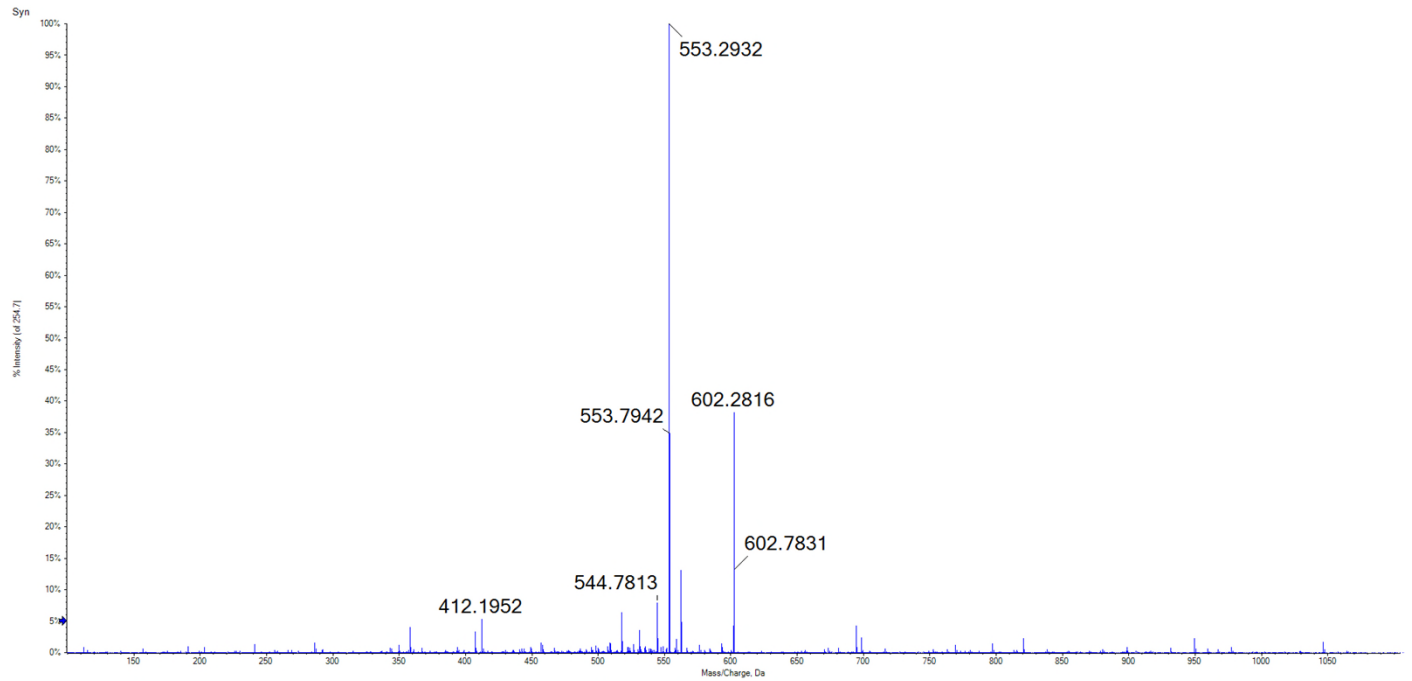

Candidate
Spectrum

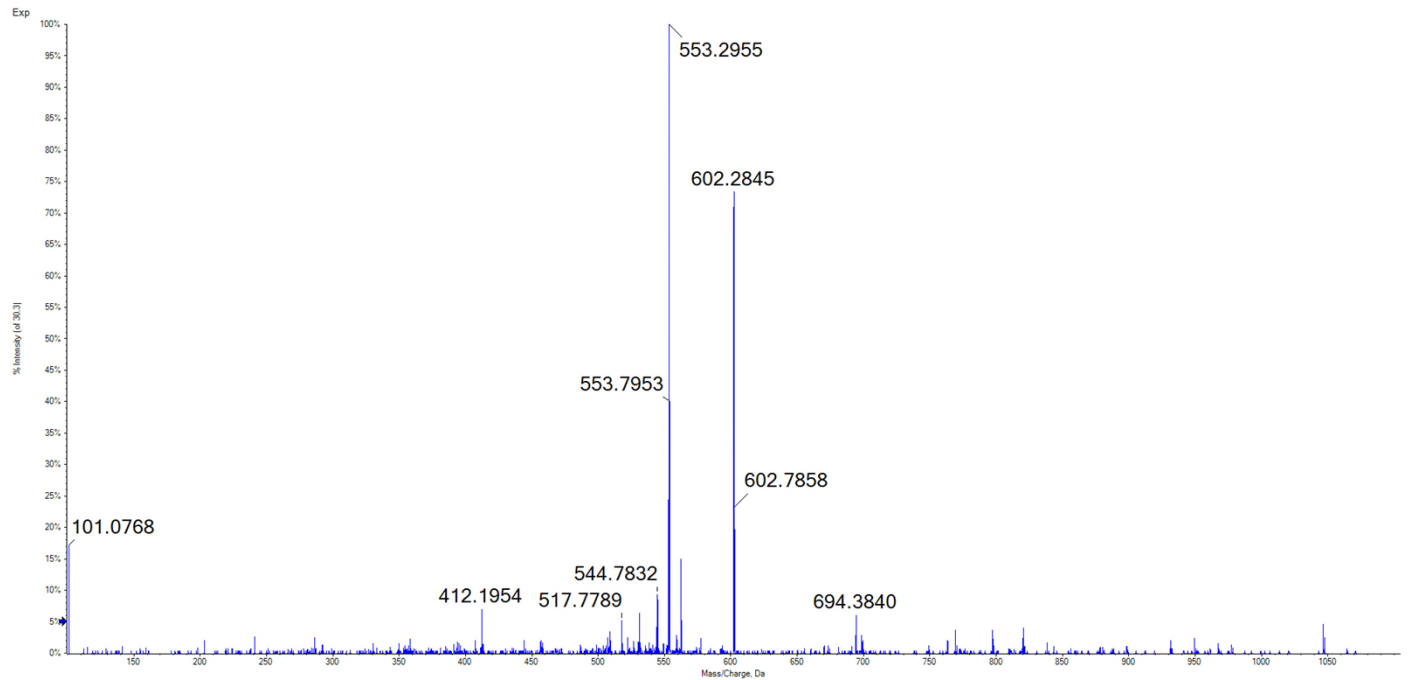

54

PEV(pS)PRPAL

Synthetic
Peptide

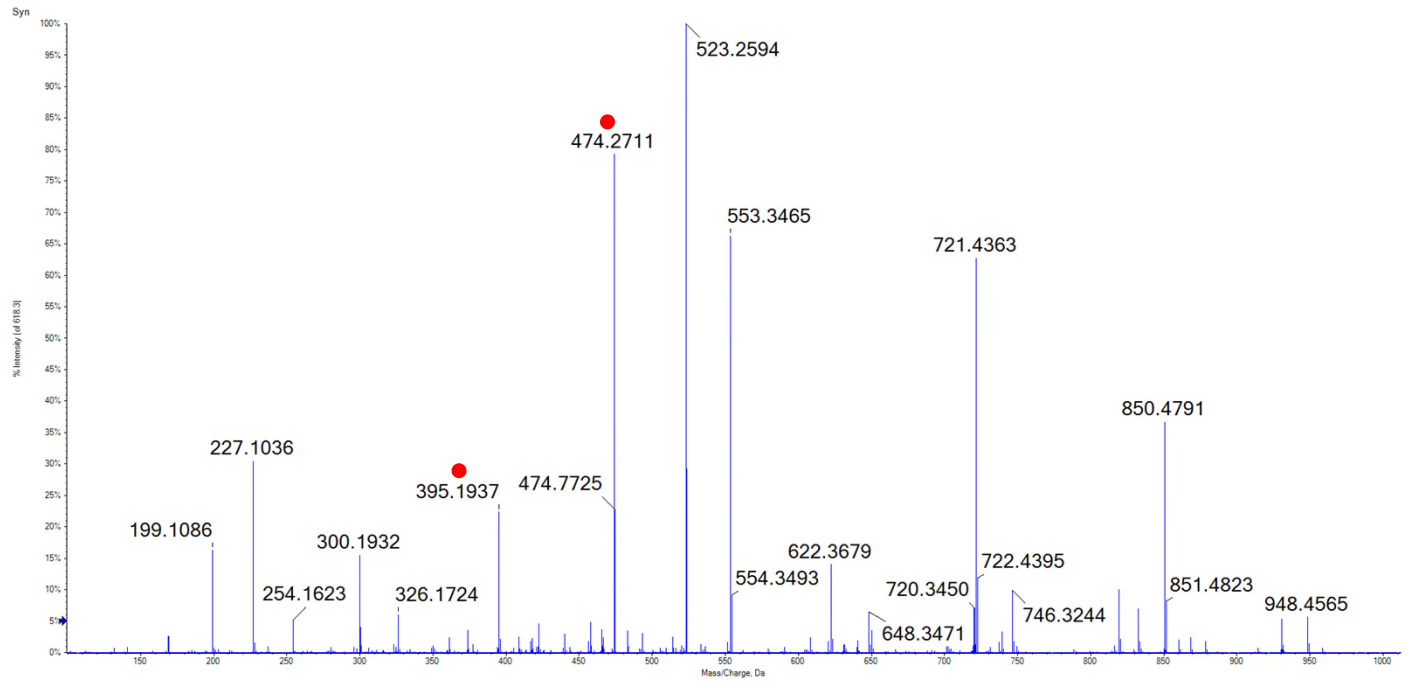

Candidate
Spectrum

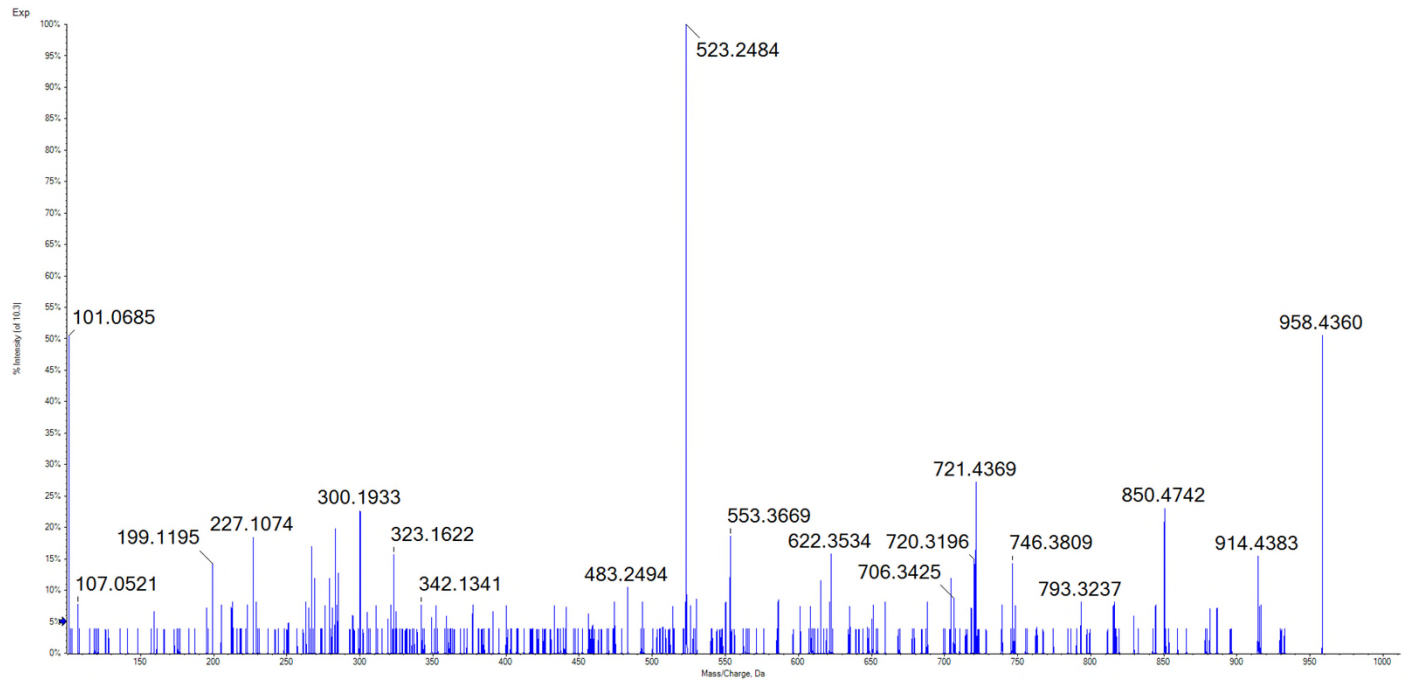

55

KEL(pS)PAGSI

Synthetic Peptide

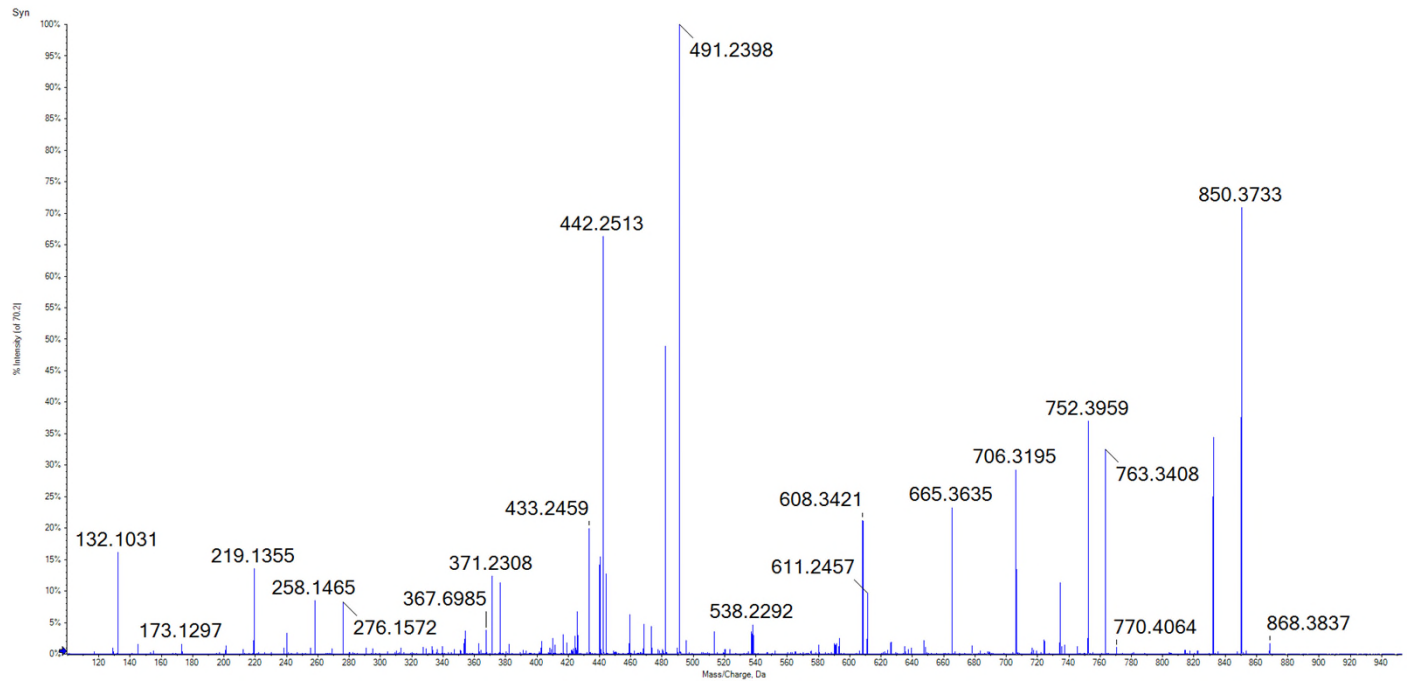

Candidate Spectrum

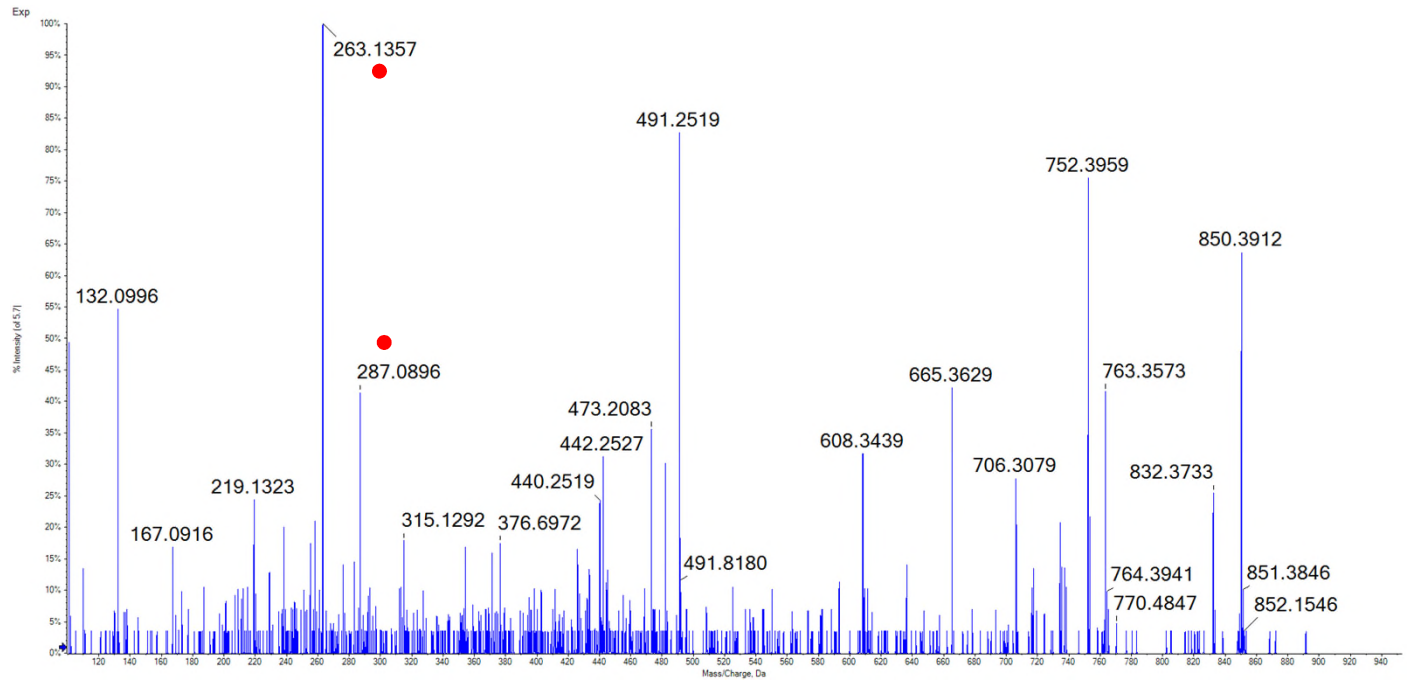

56 REG(pS)YDRYL

Synthetic
Peptide

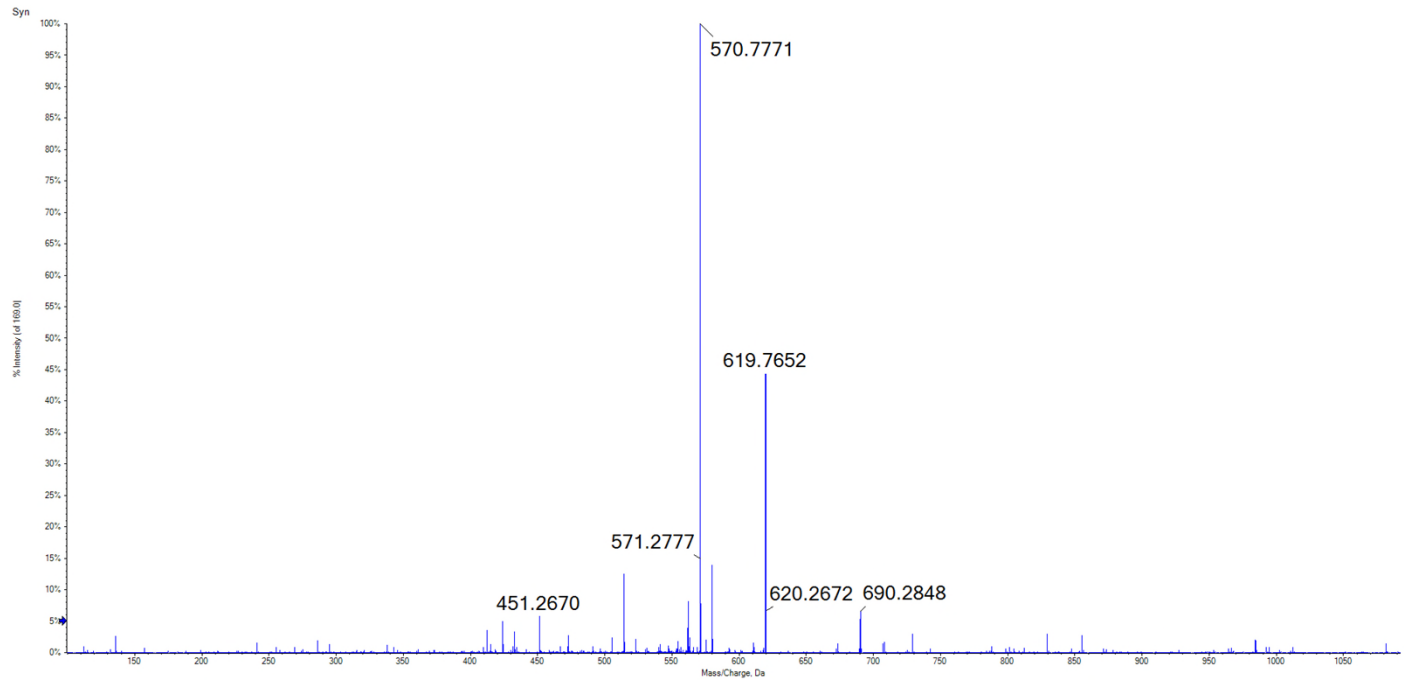

Candidate
Spectrum

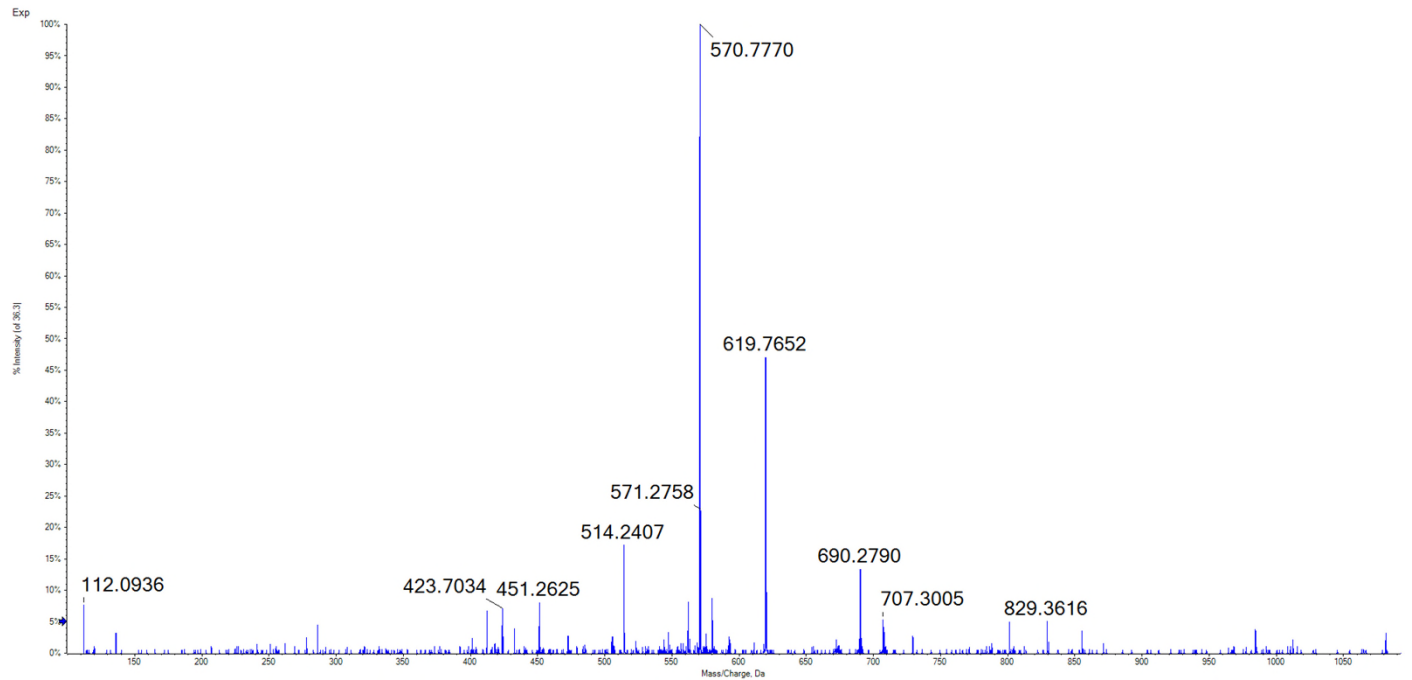

57

S(pS)YGNIRAV

Synthetic
Peptide

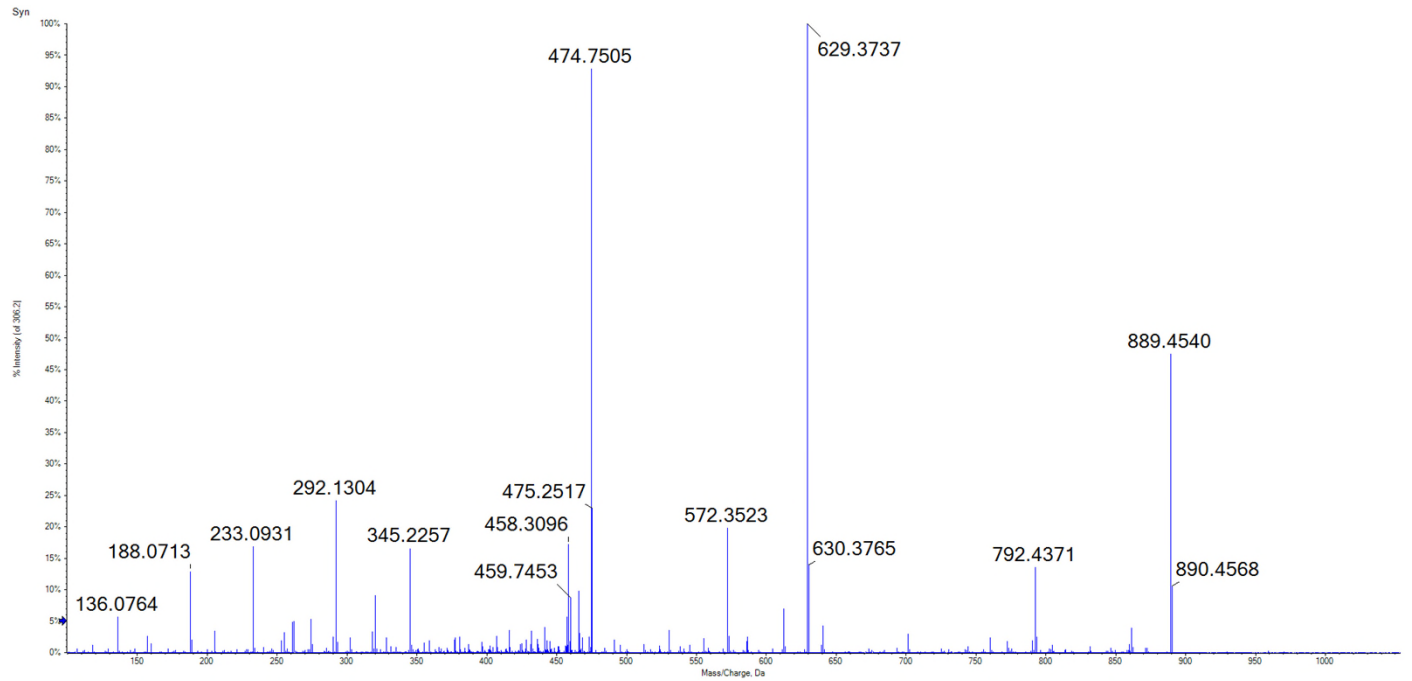

Candidate
Spectrum

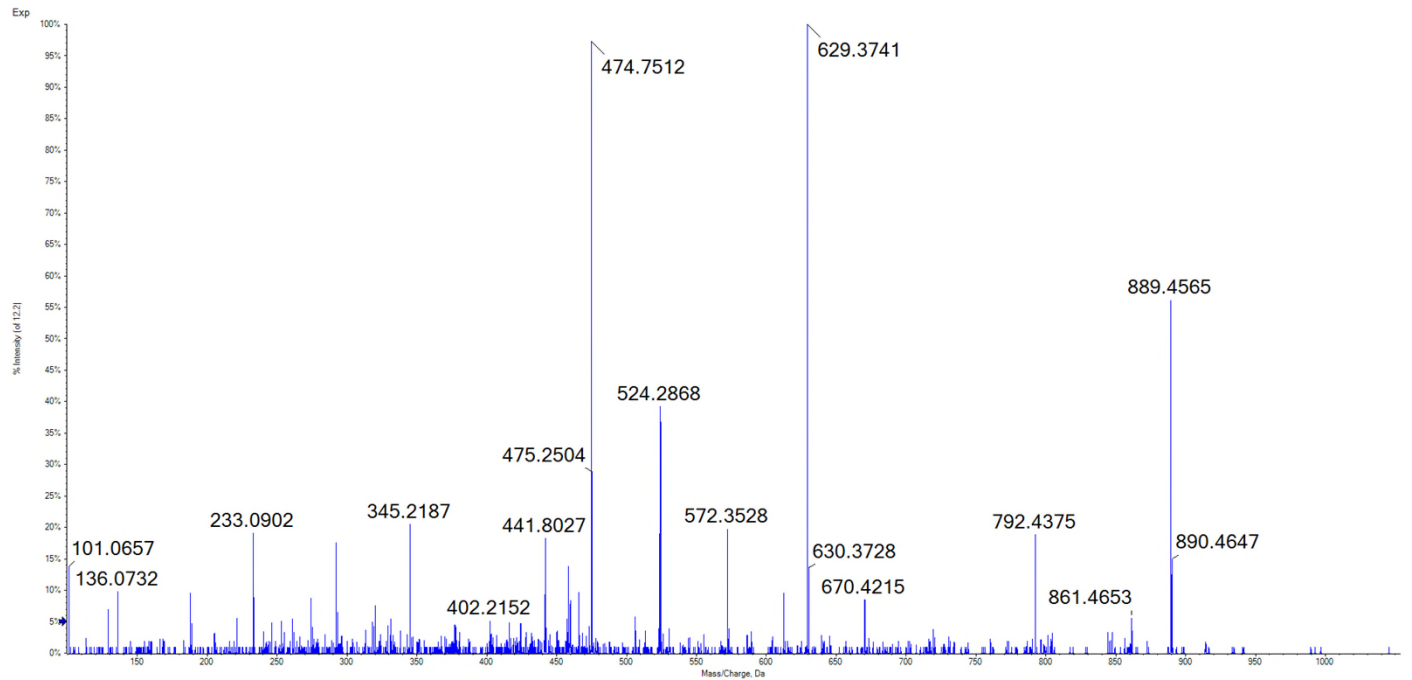

58 GEPHS(pS)PEL

Synthetic
Peptide

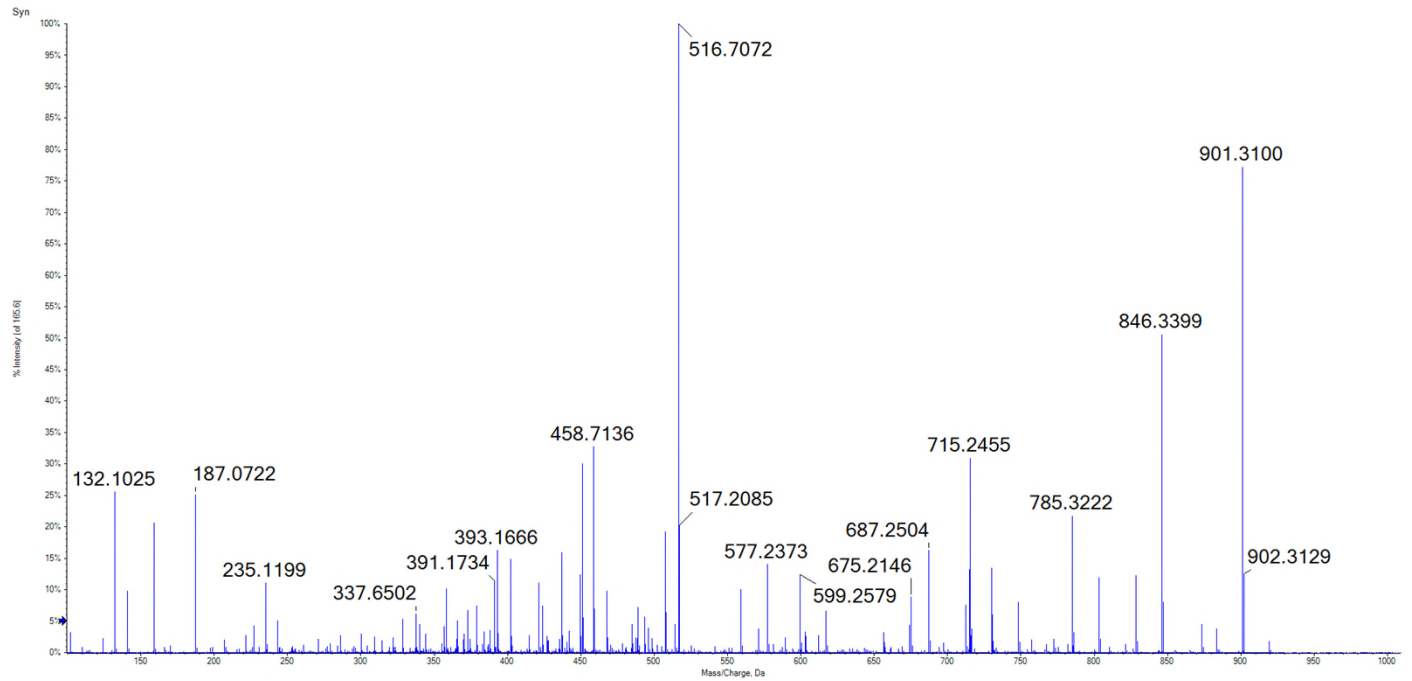

Candidate
Spectrum

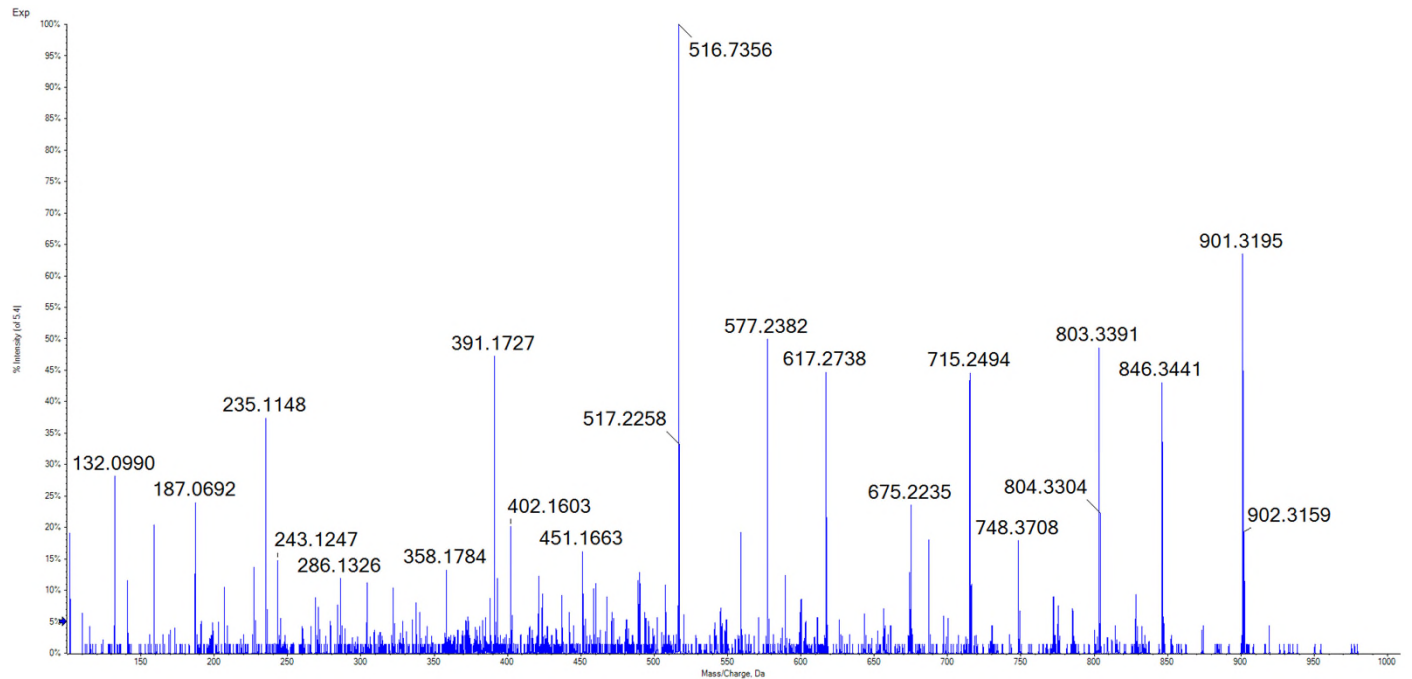

59

REK(pS)PGRMLST

Synthetic
Peptide

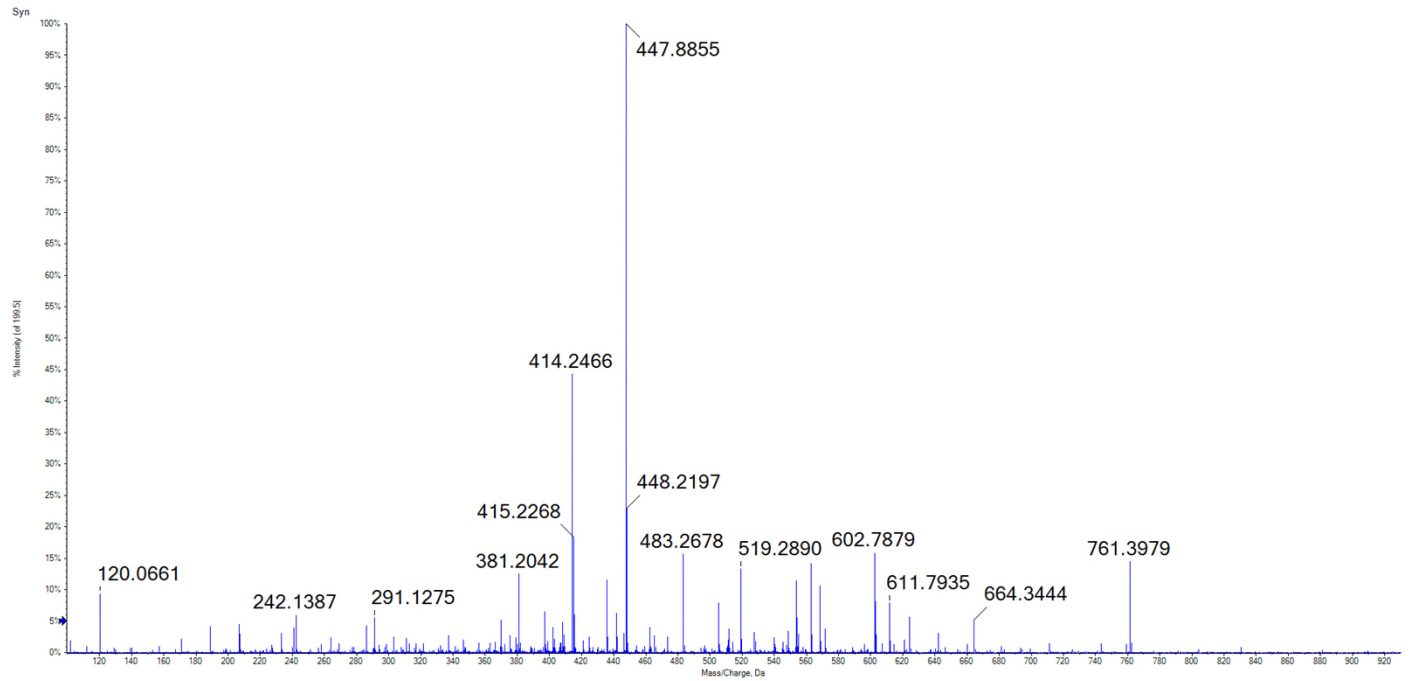

Candidate
Spectrum

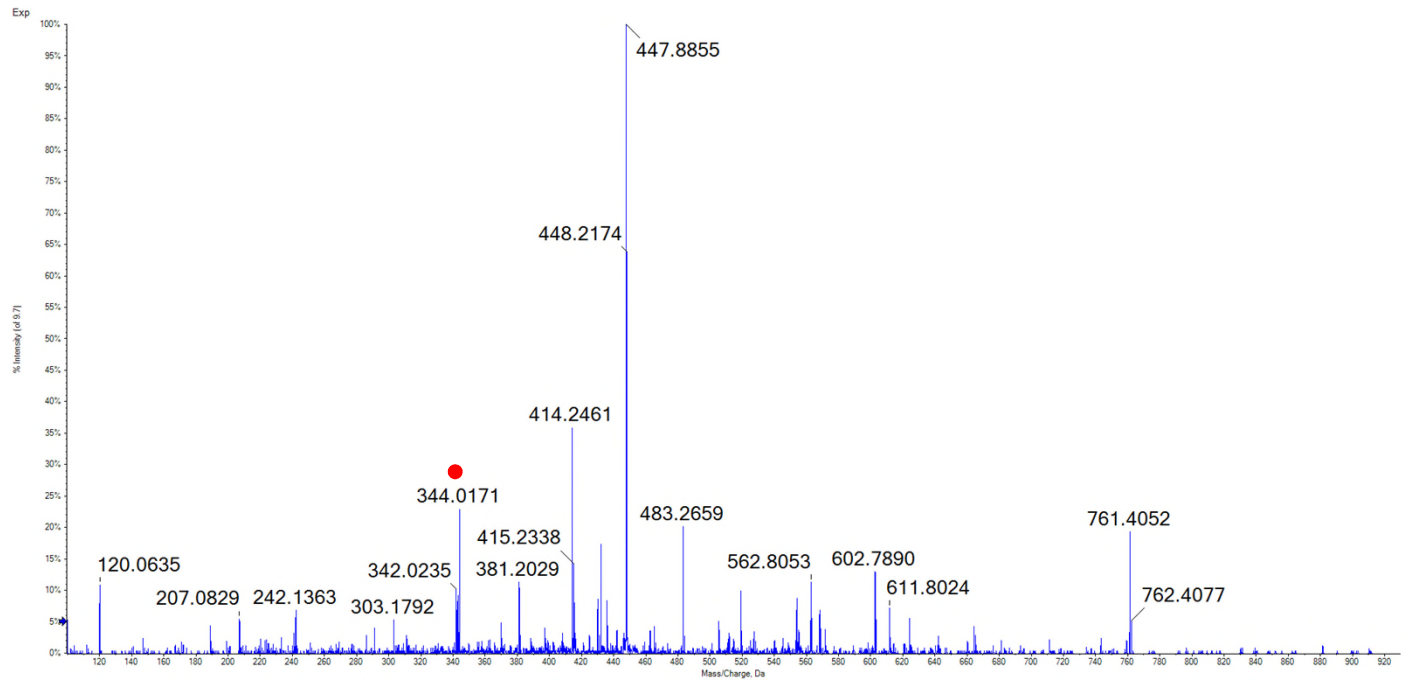

60 SEL(pS)PGRSV

Synthetic
Peptide

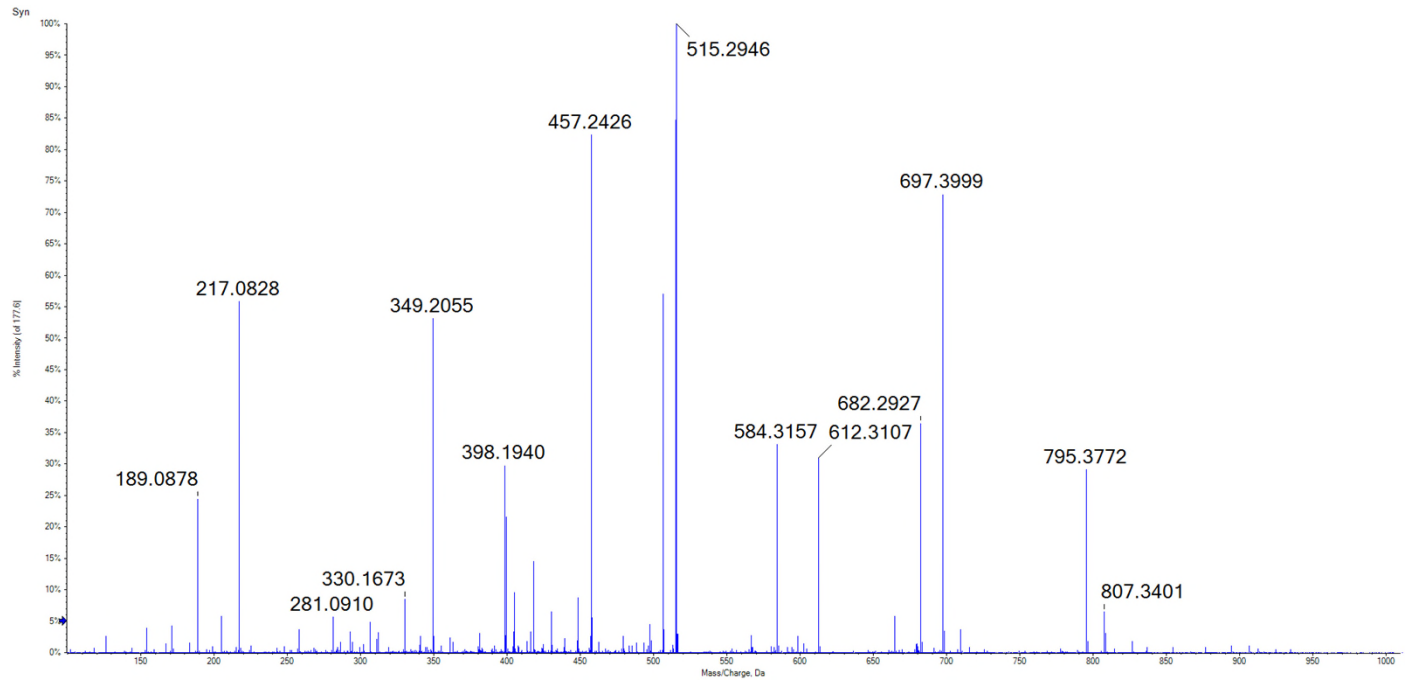

Candidate
Spectrum

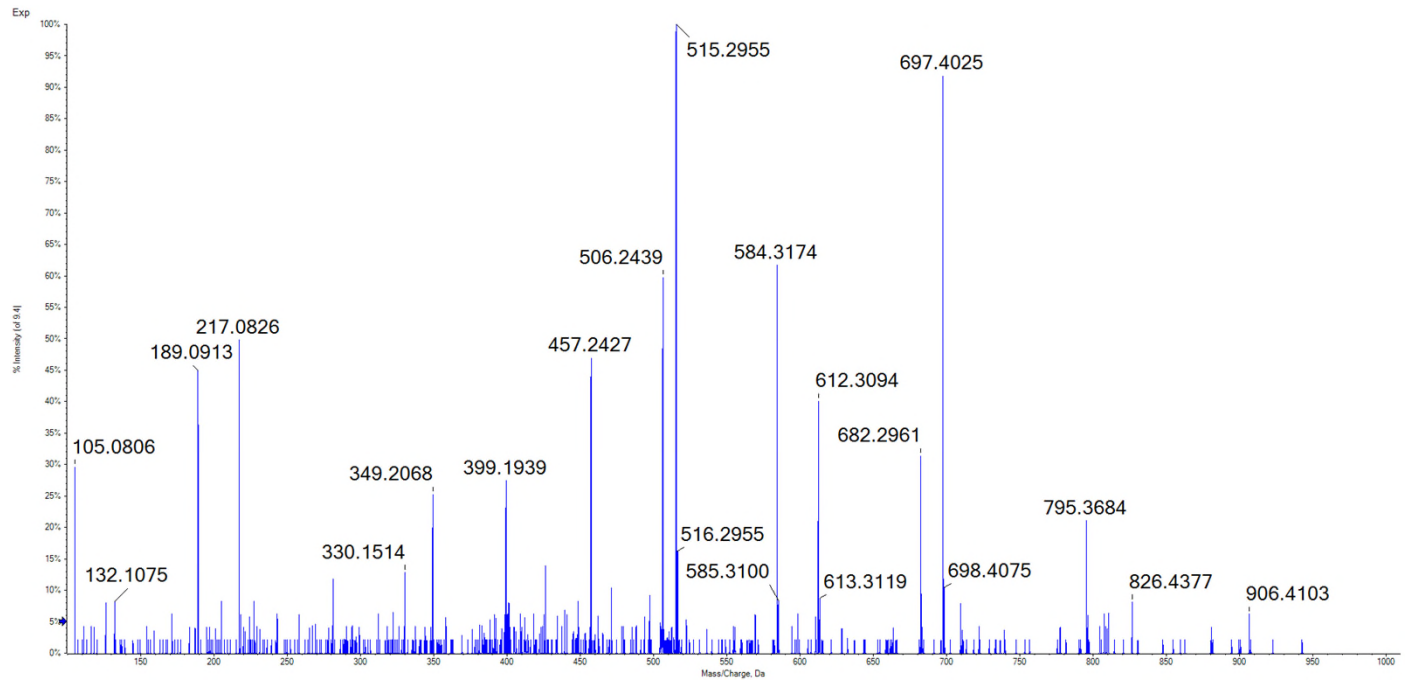

61 HEFS(pS)PSHL

Synthetic
Peptide

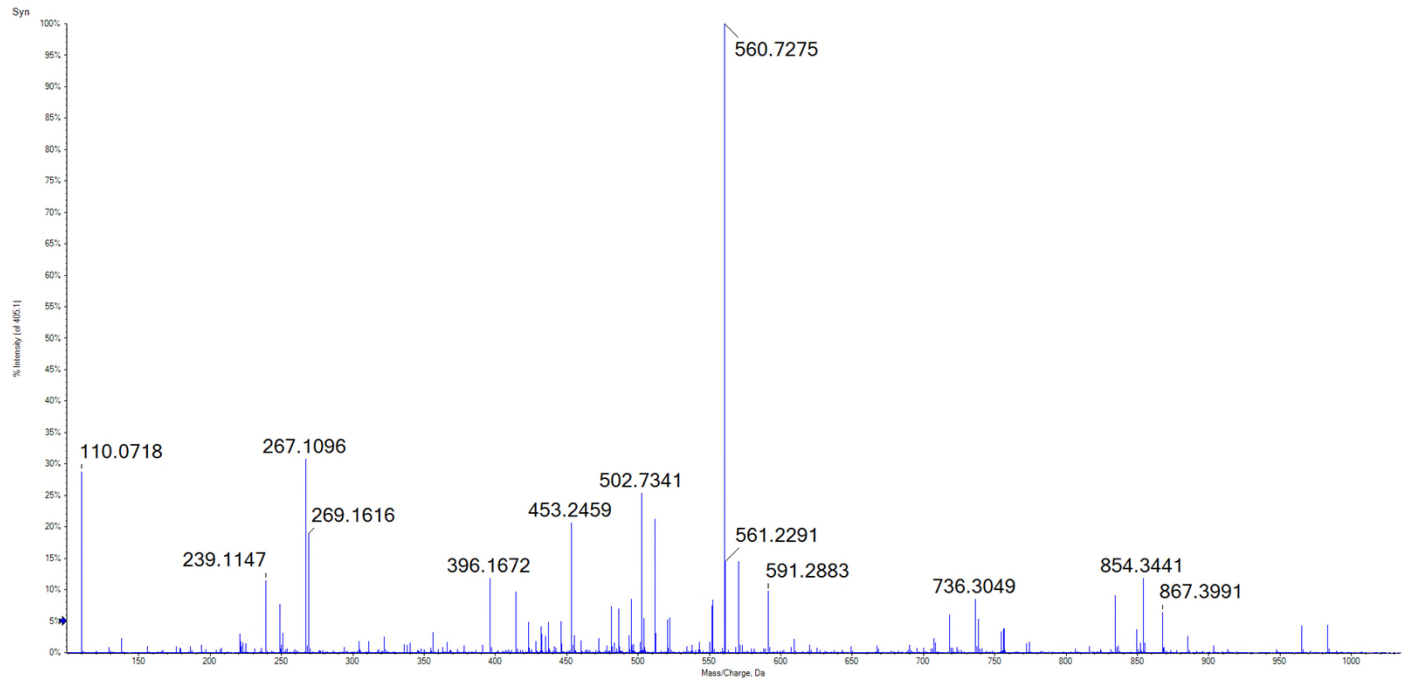

Candidate
Spectrum

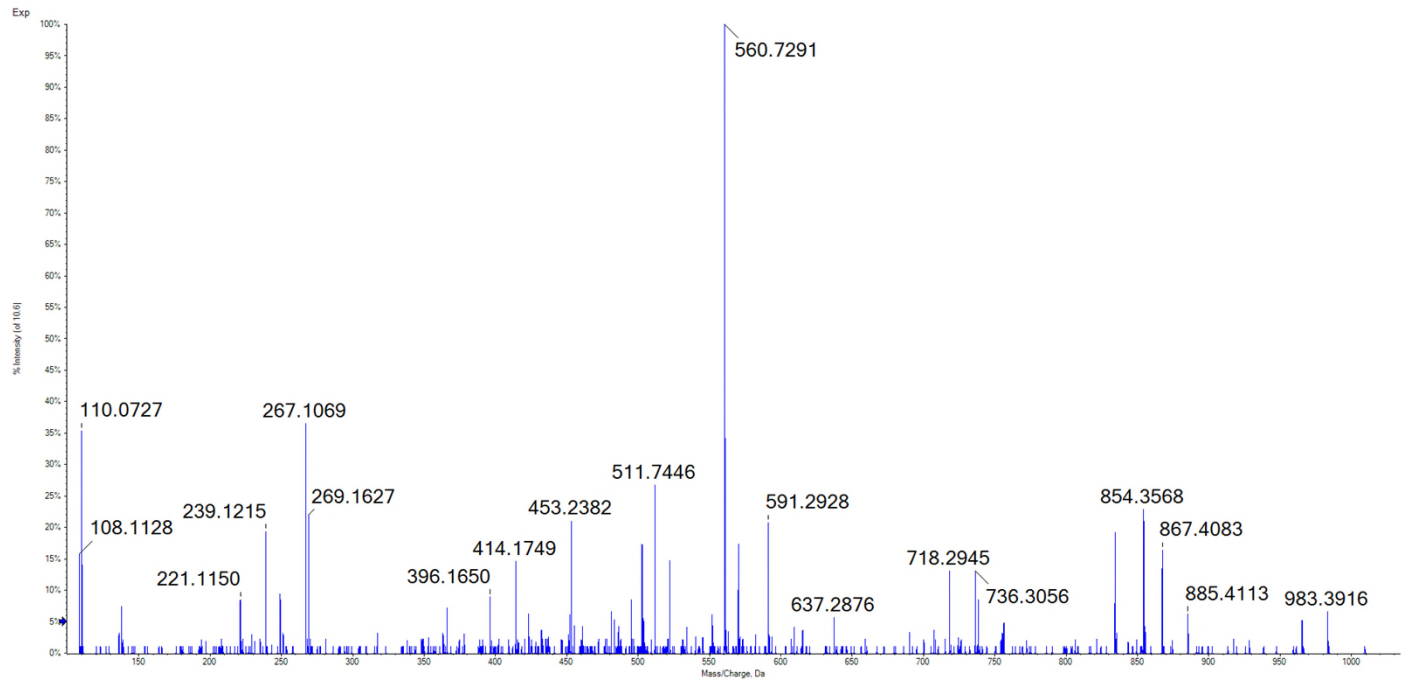

62

QEK(pS)PEERL

Synthetic
Peptide

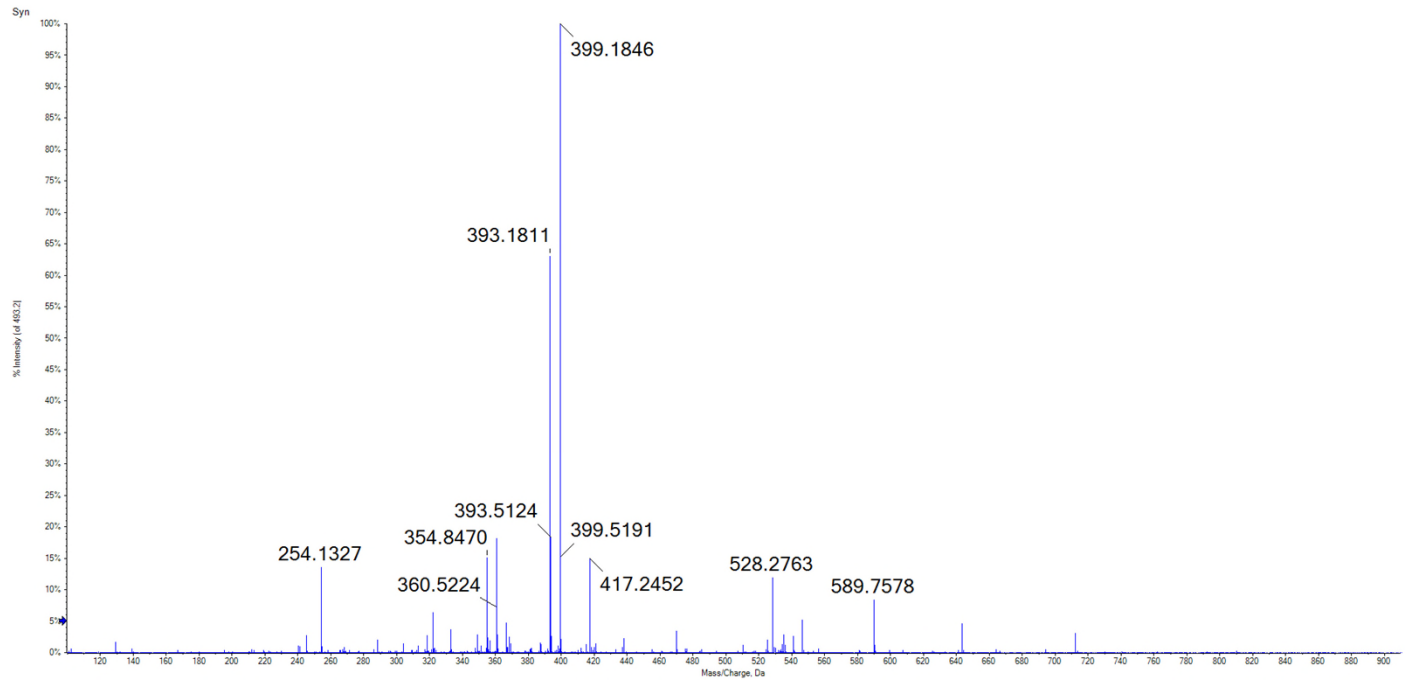

Candidate
Spectrum

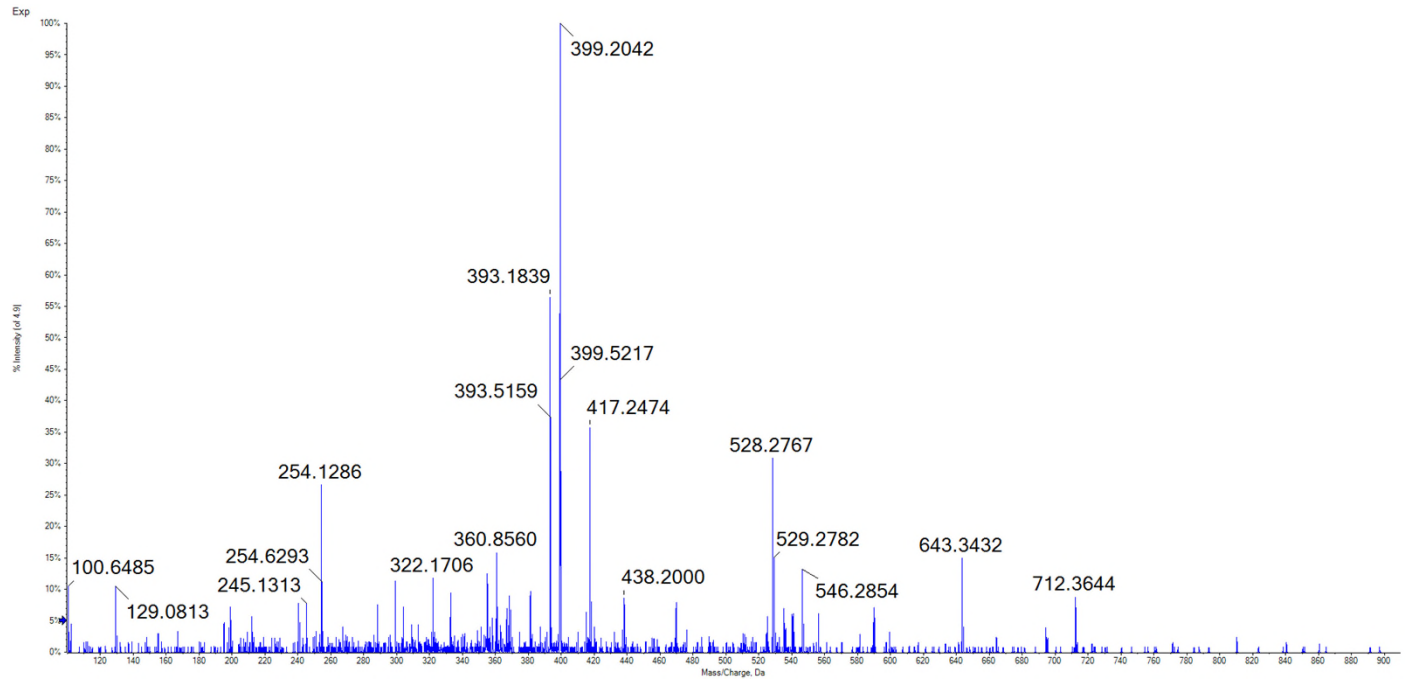

63

KEQ(pS)PEPHL

Synthetic
Peptide

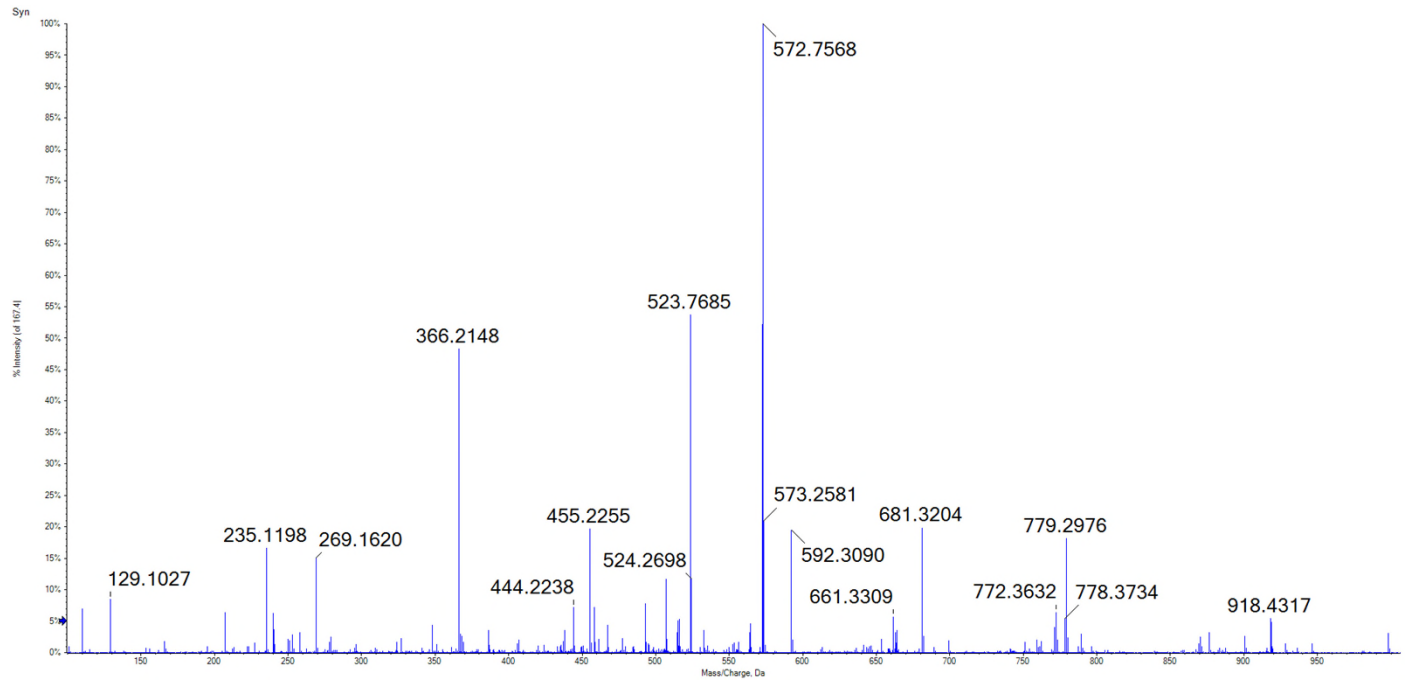

Candidate
Spectrum

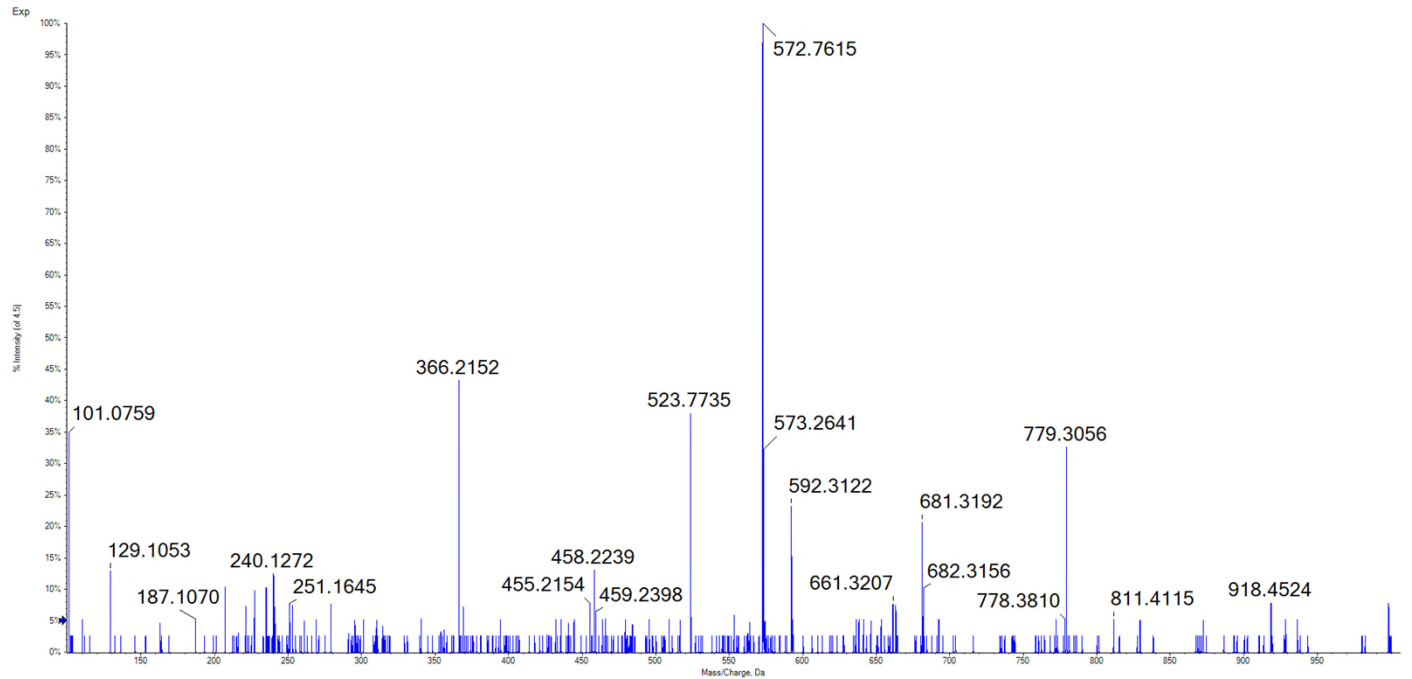

64

NEA(pS)PVKRPRL

Synthetic
Peptide

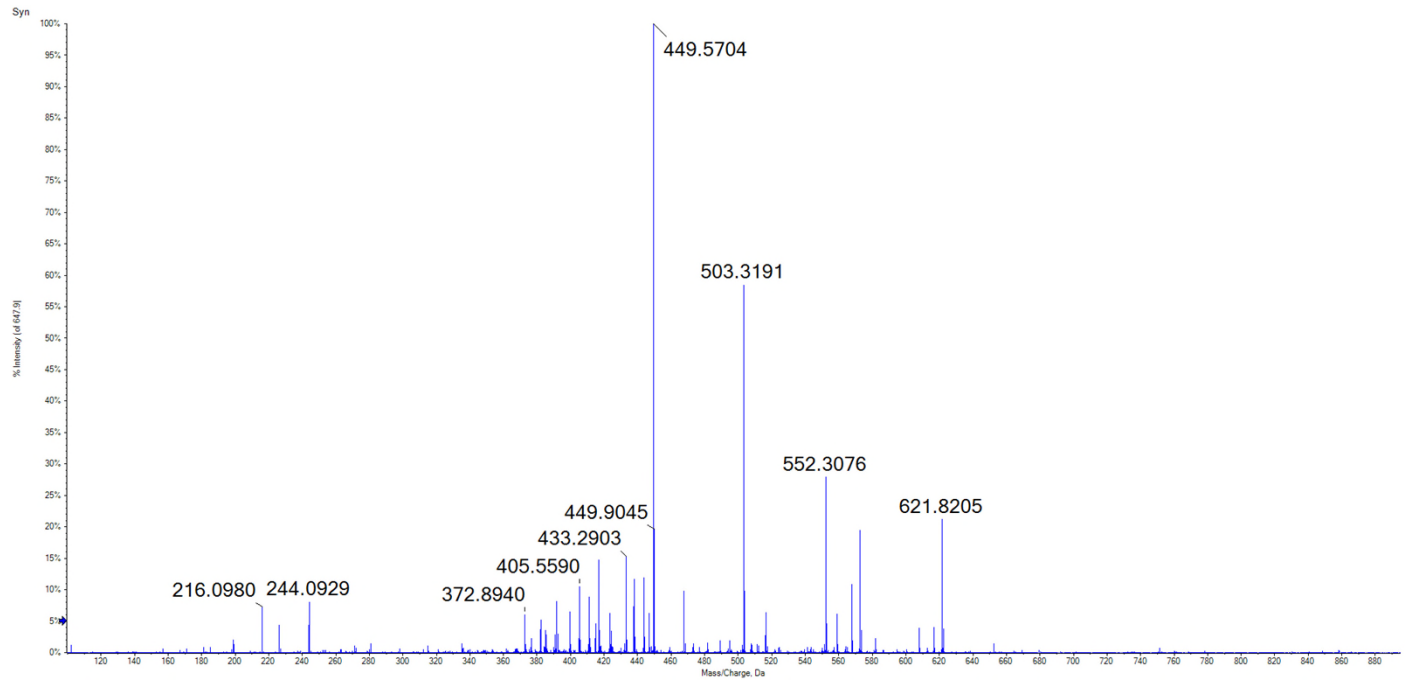

Candidate
Spectrum

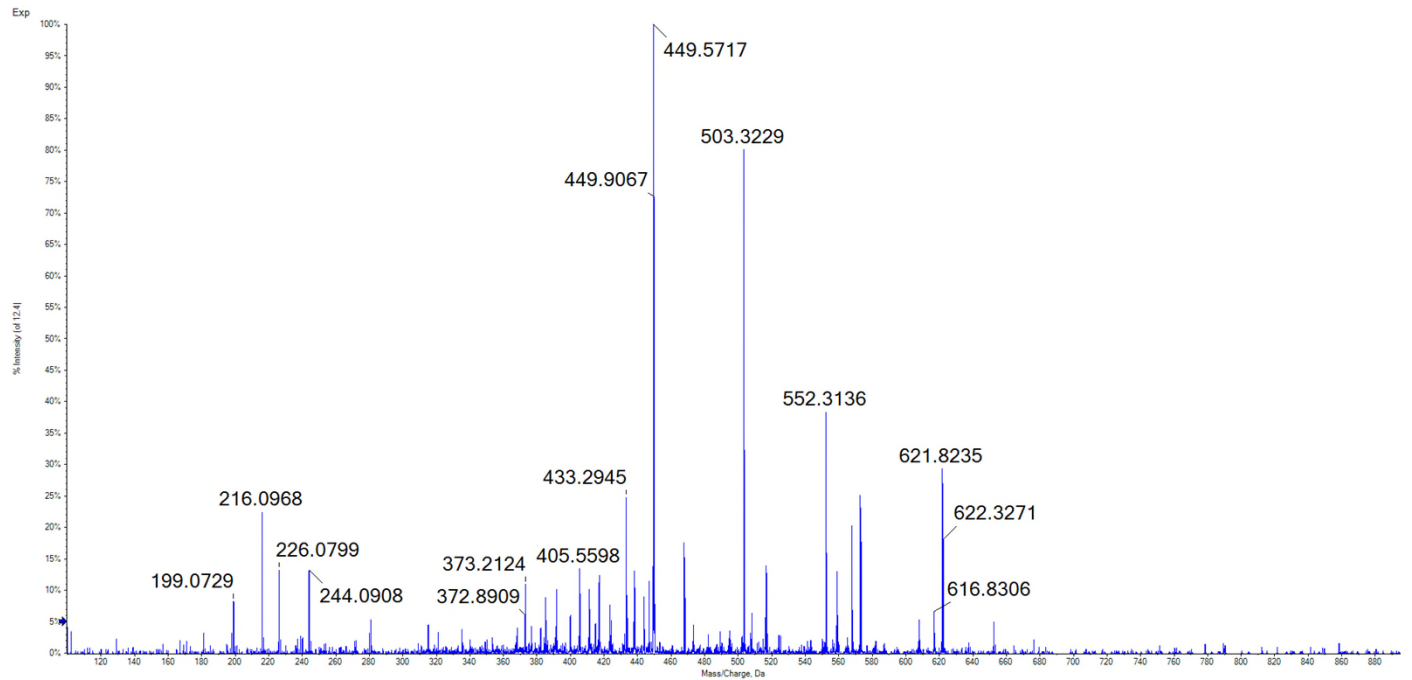

65

G(pS)FSRFYSL

Synthetic
Peptide

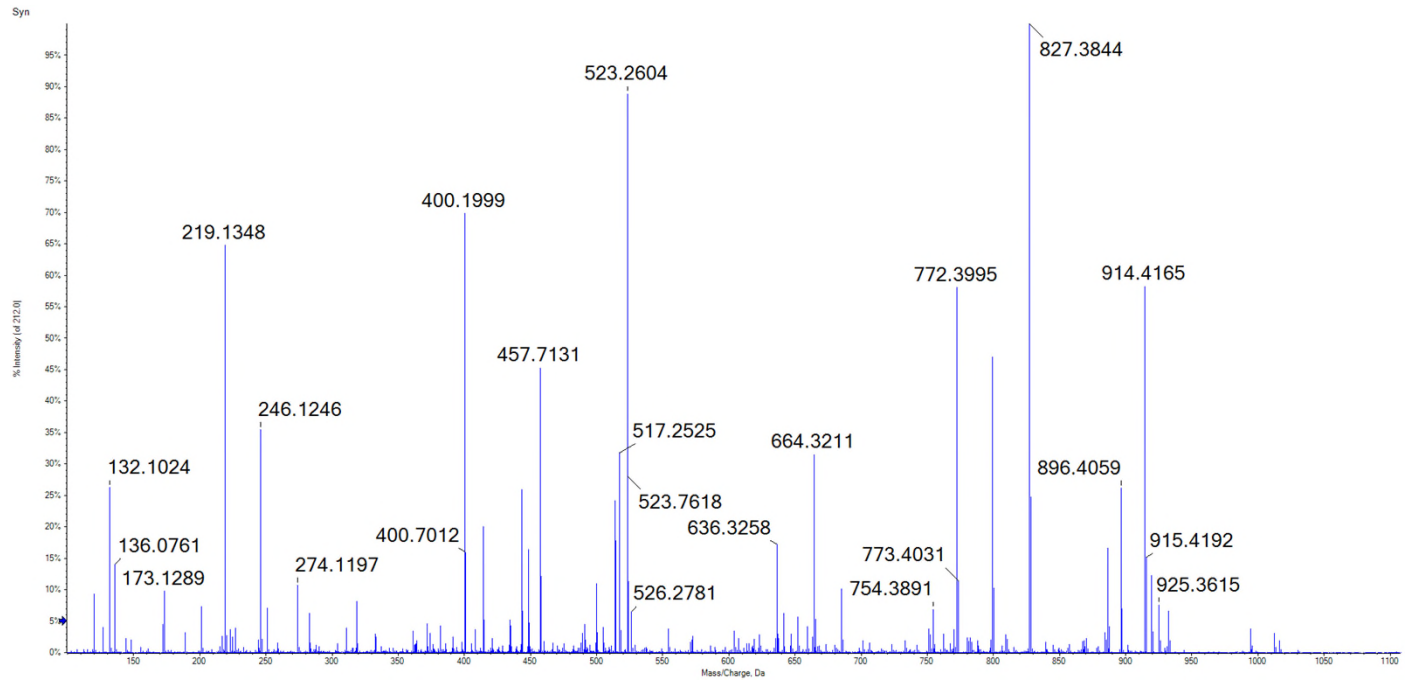

Candidate
Spectrum

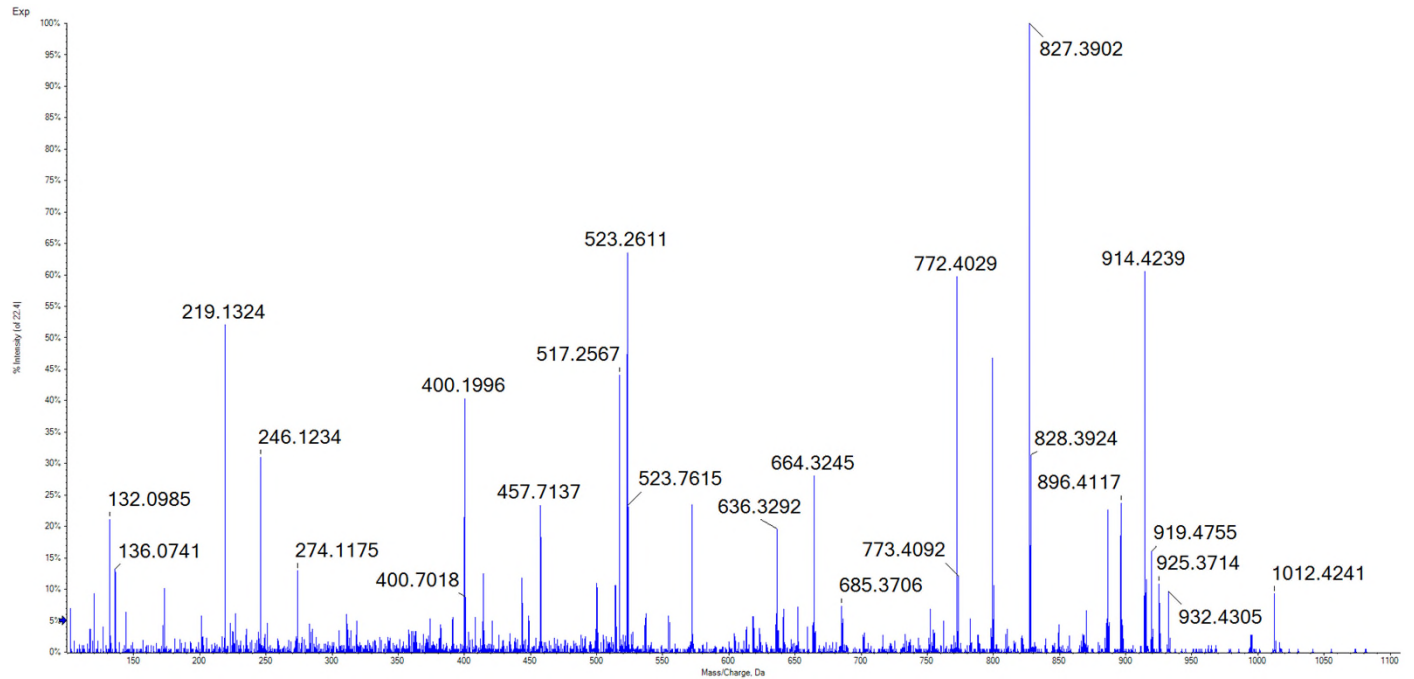

66 REF(pS)KEPEL

Synthetic
Peptide

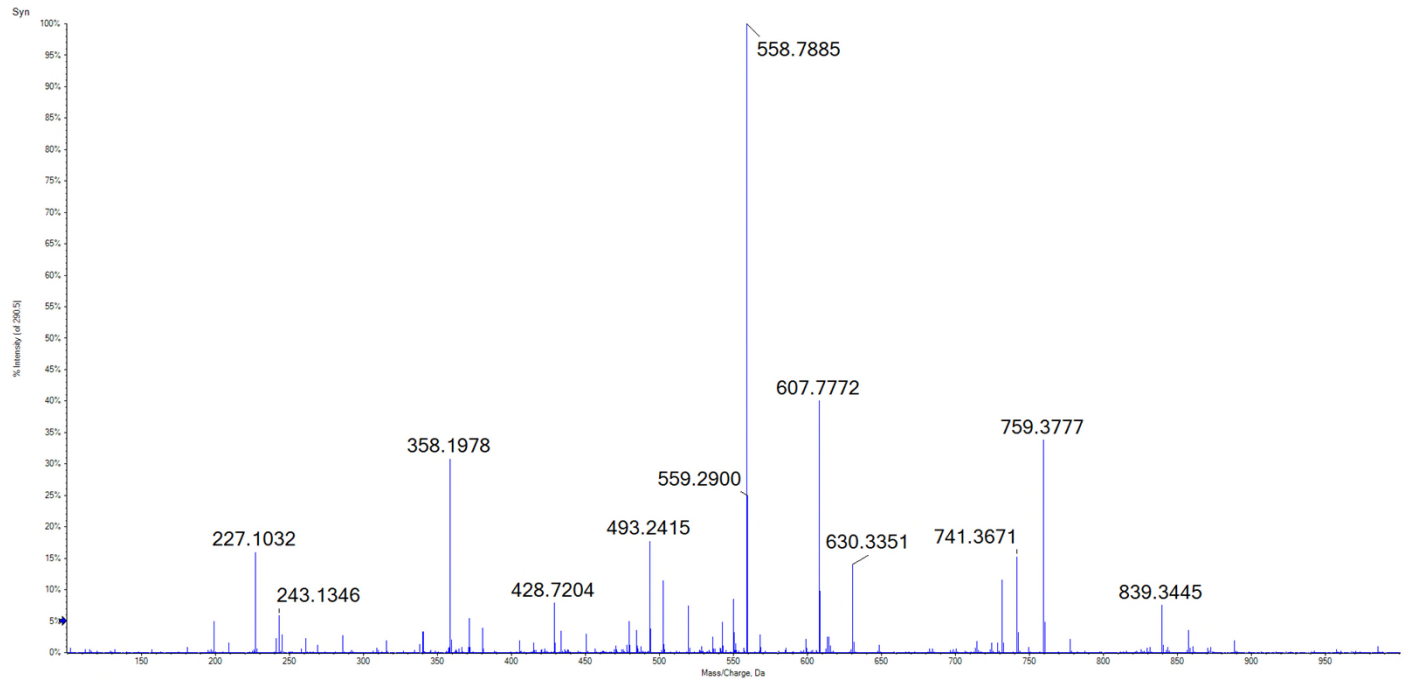

Candidate
Spectrum

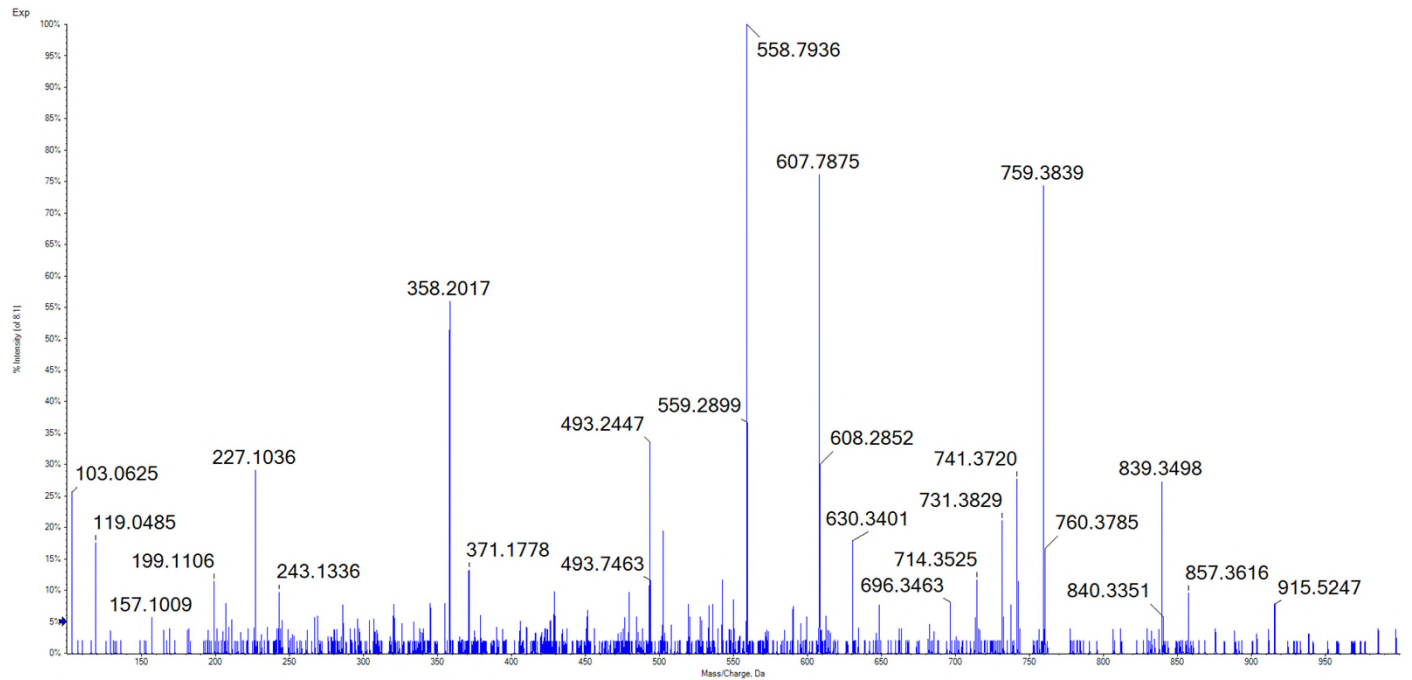

67

SEKPV(pS)PKSGTL

Synthetic
Peptide

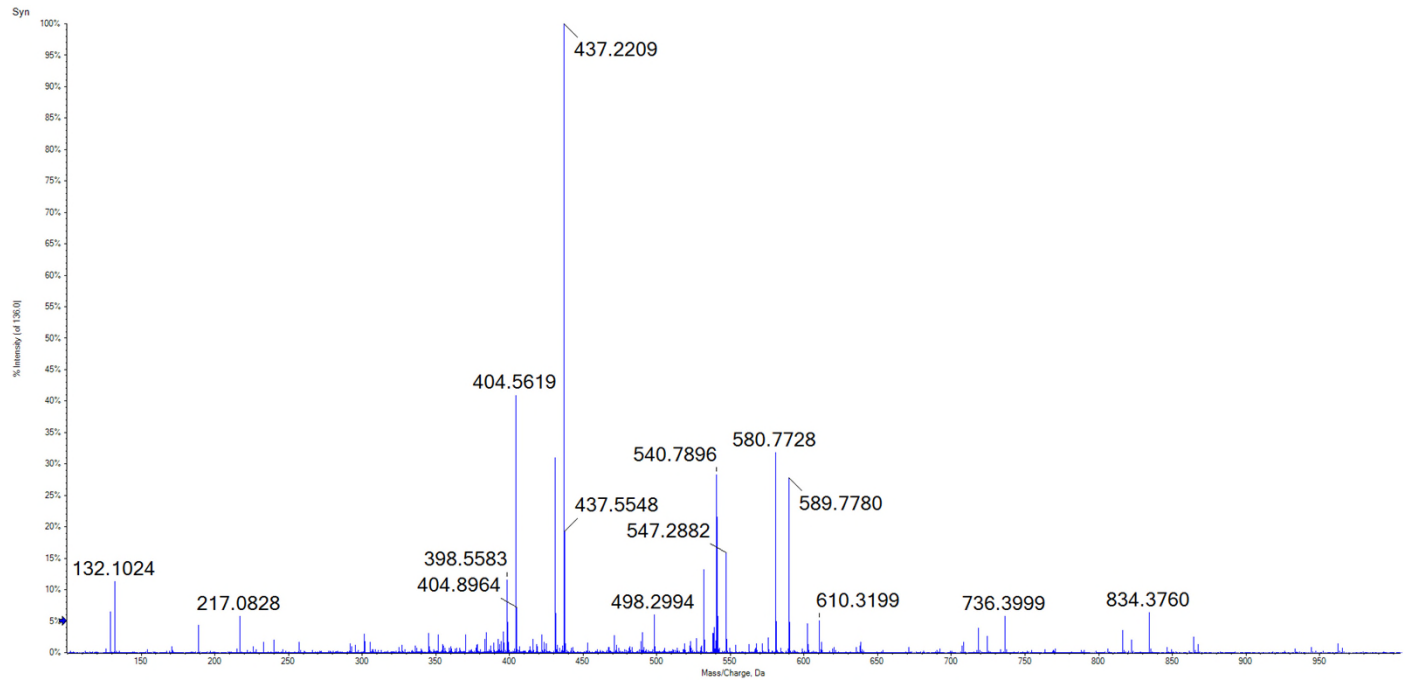

Candidate
Spectrum

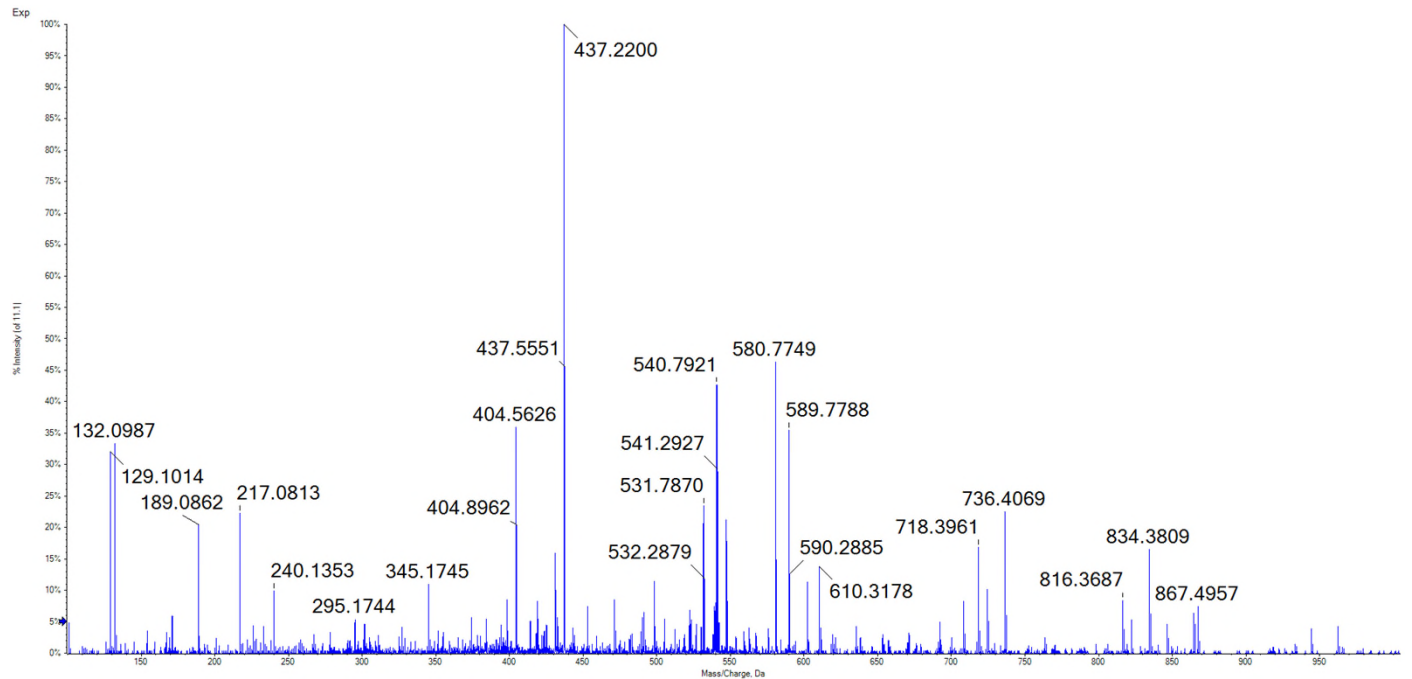

68 REL(pS)PLISL

Synthetic
Peptide

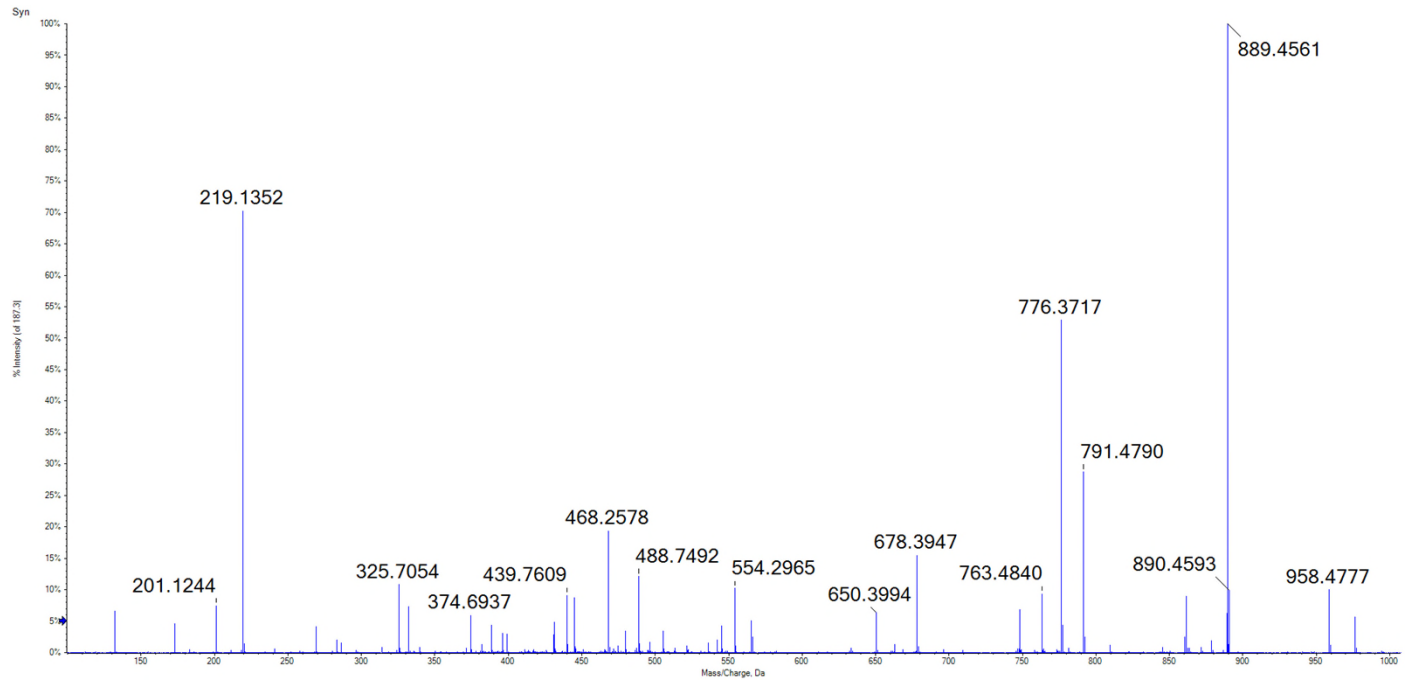

Candidate
Spectrum

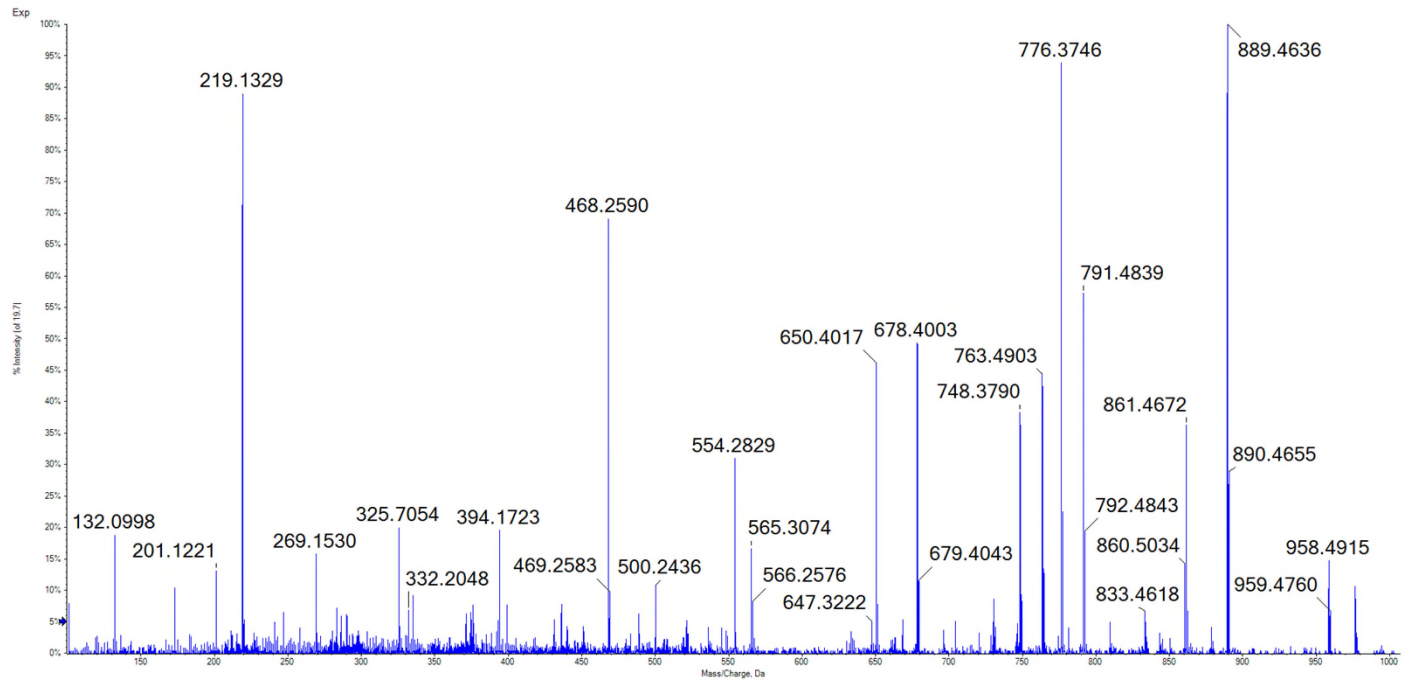

69

RE(pT)PVPPAM

Synthetic
Peptide

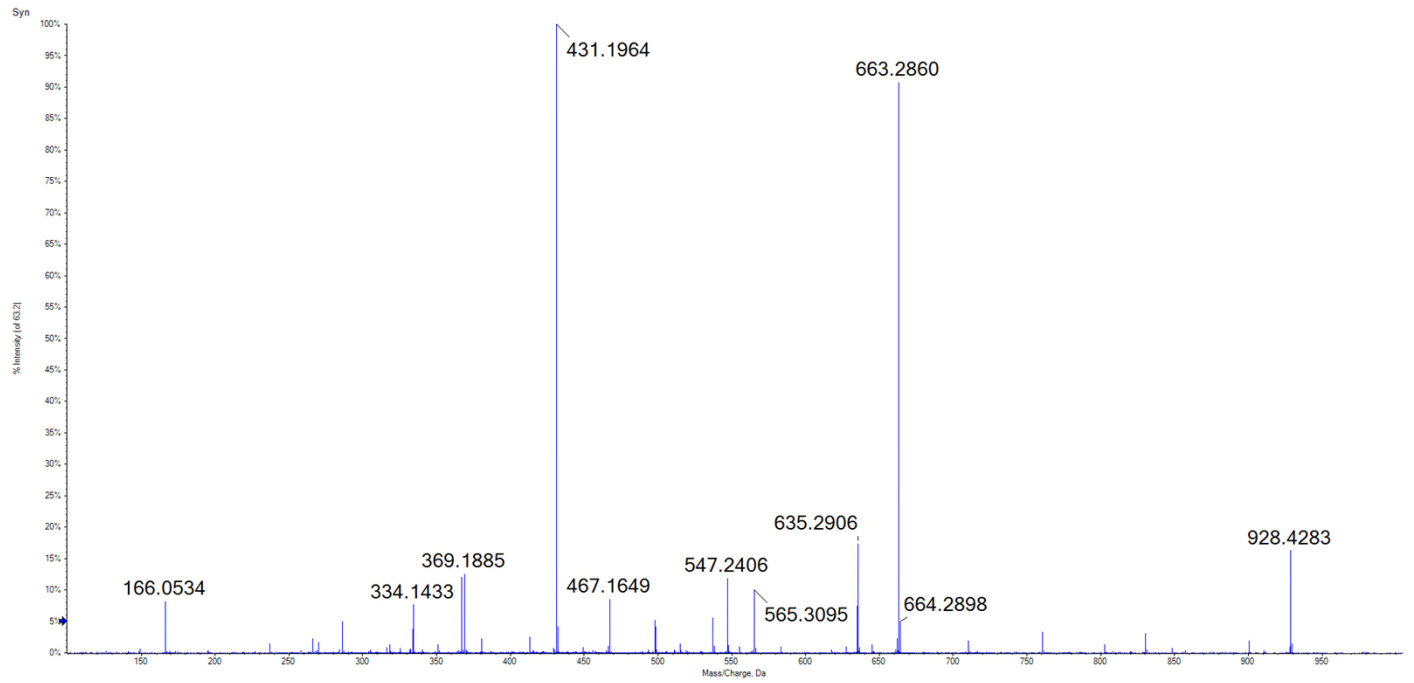

Candidate
Spectrum

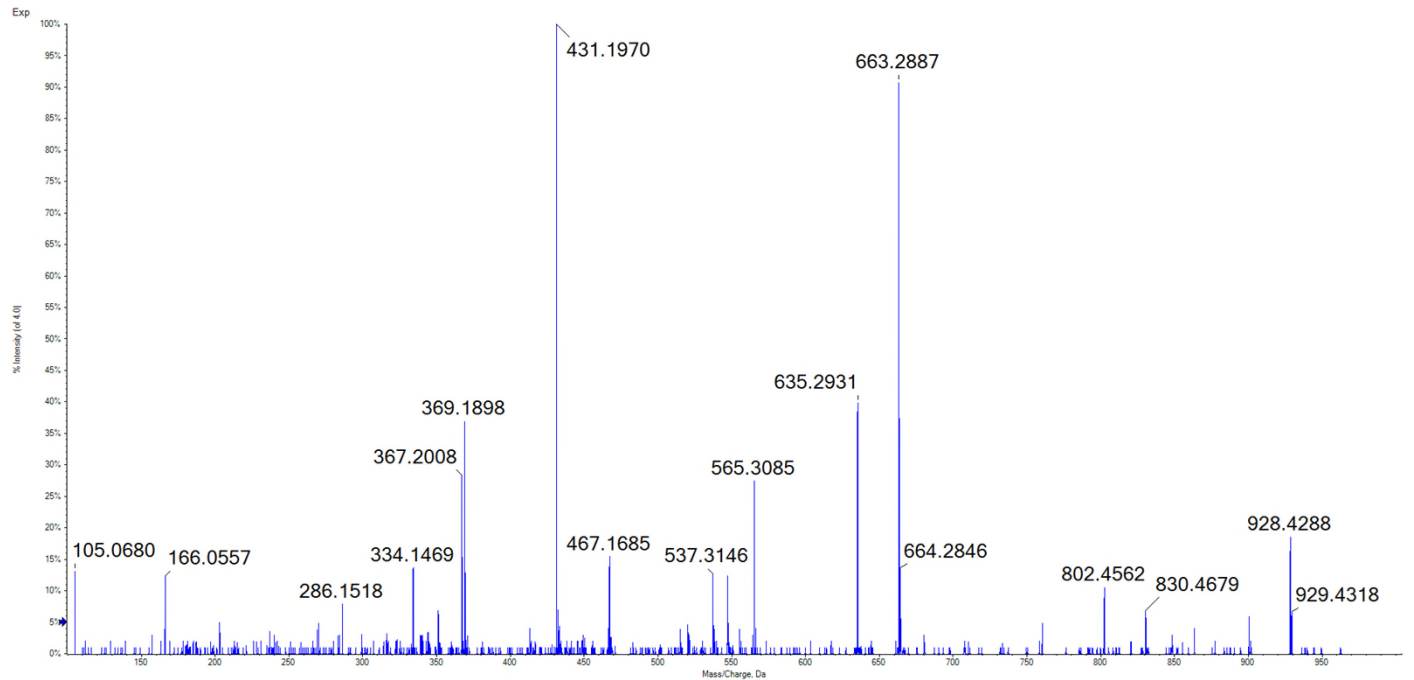

70

REP(pS)PSSSSL

Synthetic Peptide

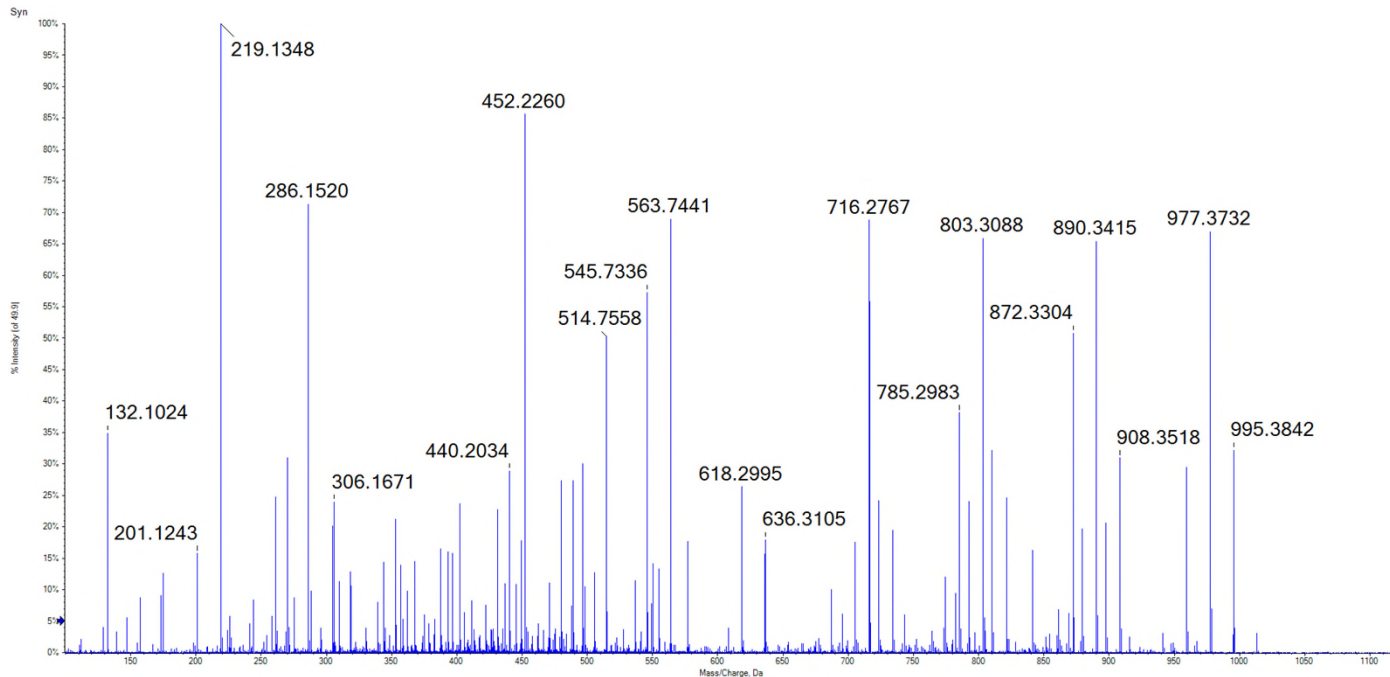

Candidate Spectrum

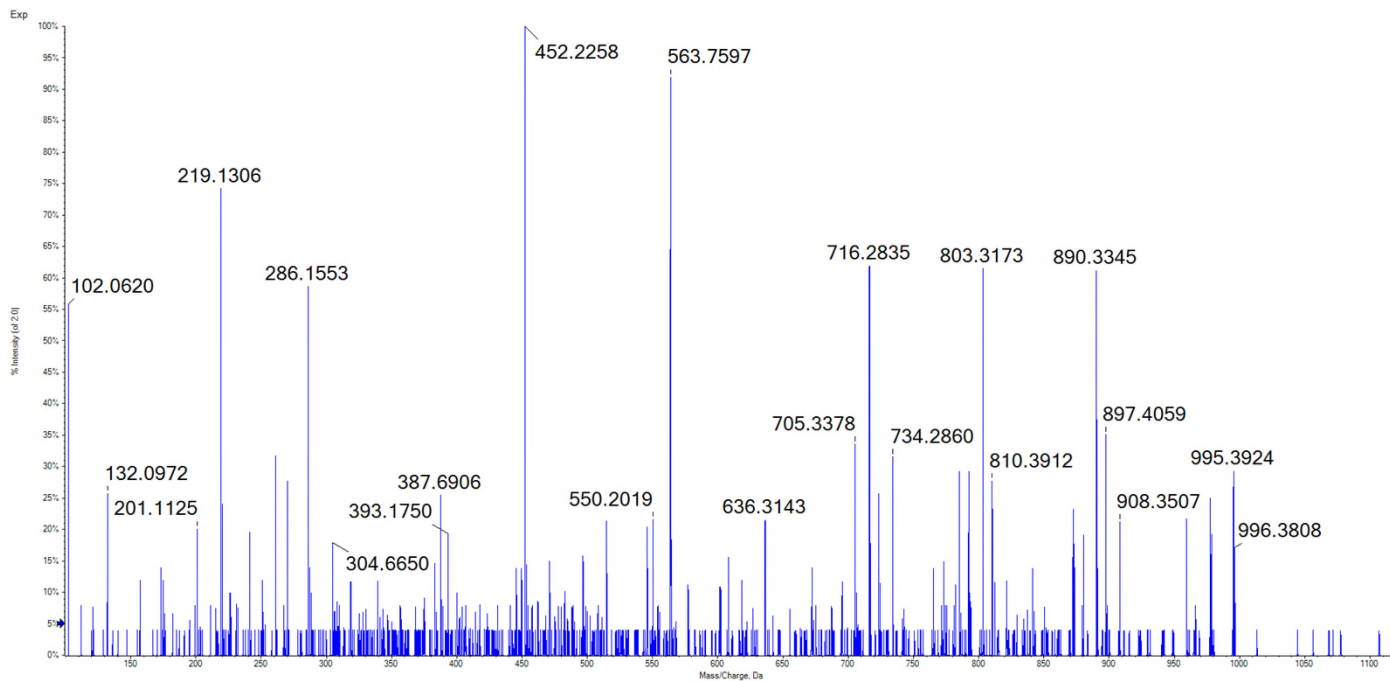

71

LEKRT(pS)PQVL

Synthetic Peptide

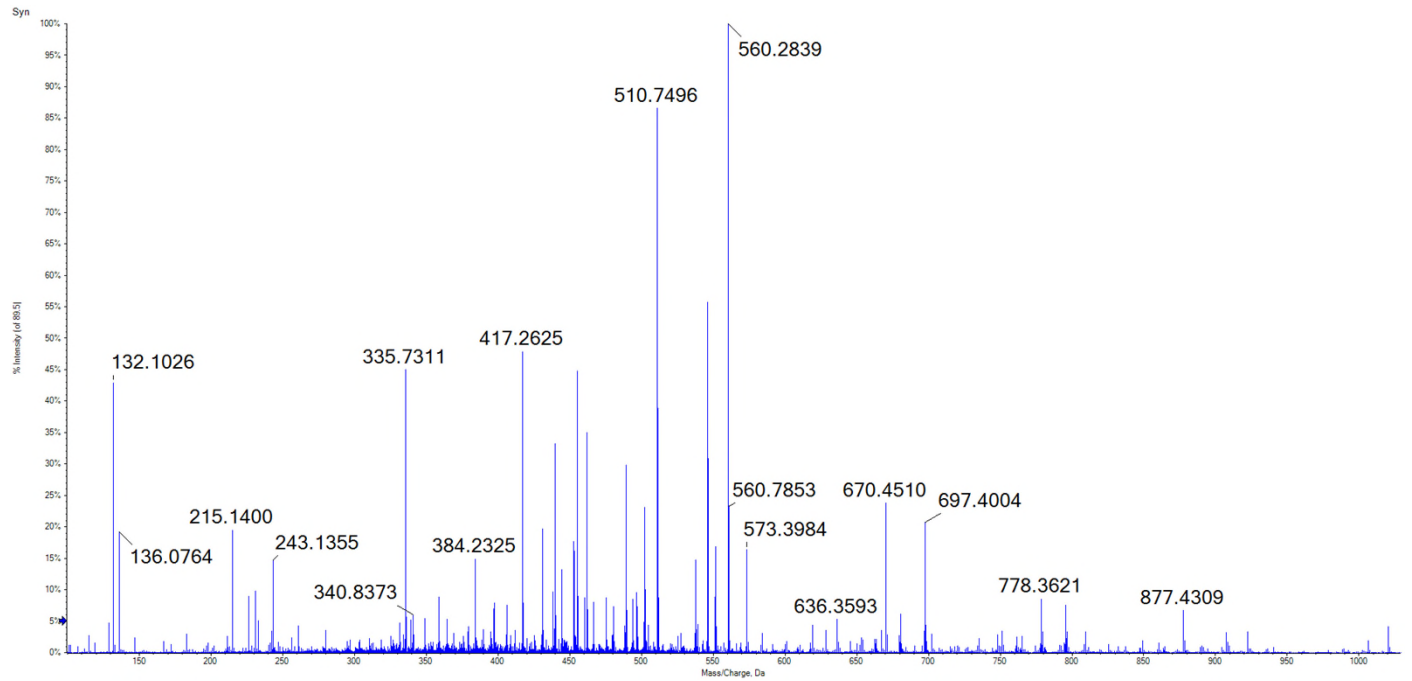

Candidate Spectrum

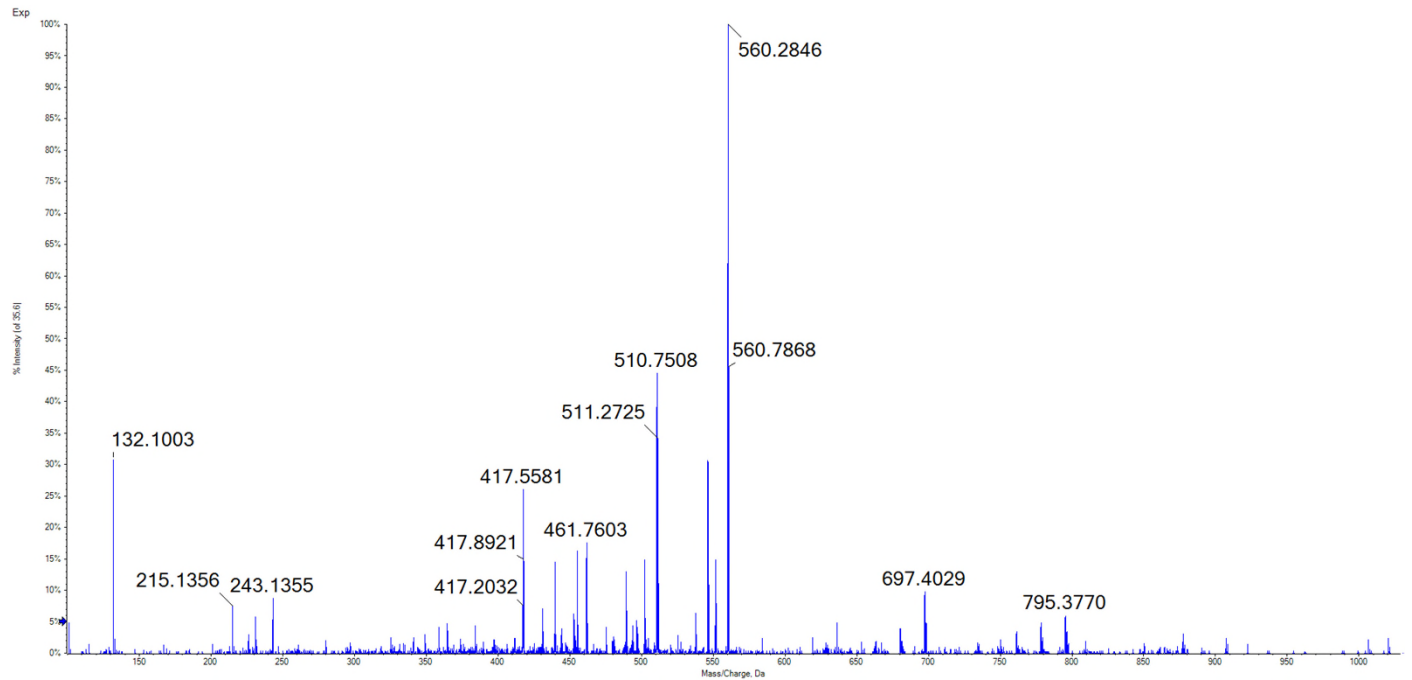

72

REL(pS)GTIKEI

Synthetic
Peptide

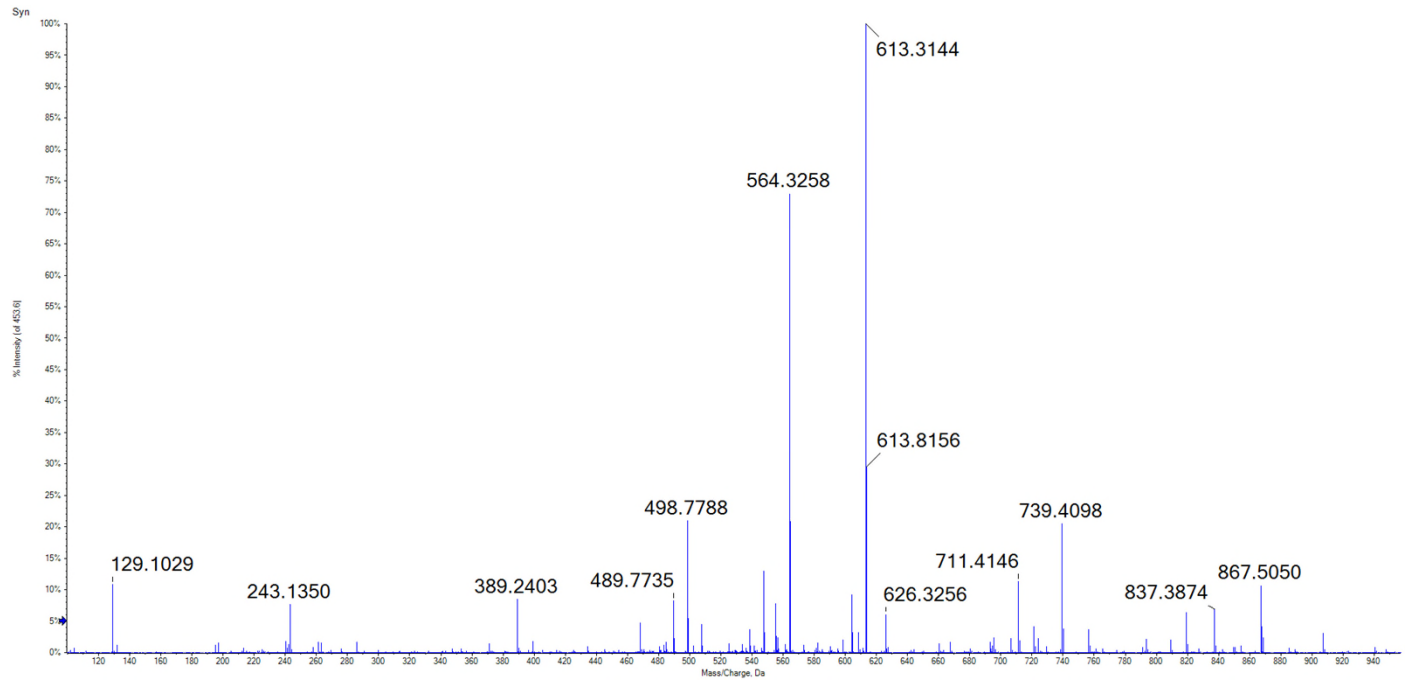

Candidate
Spectrum

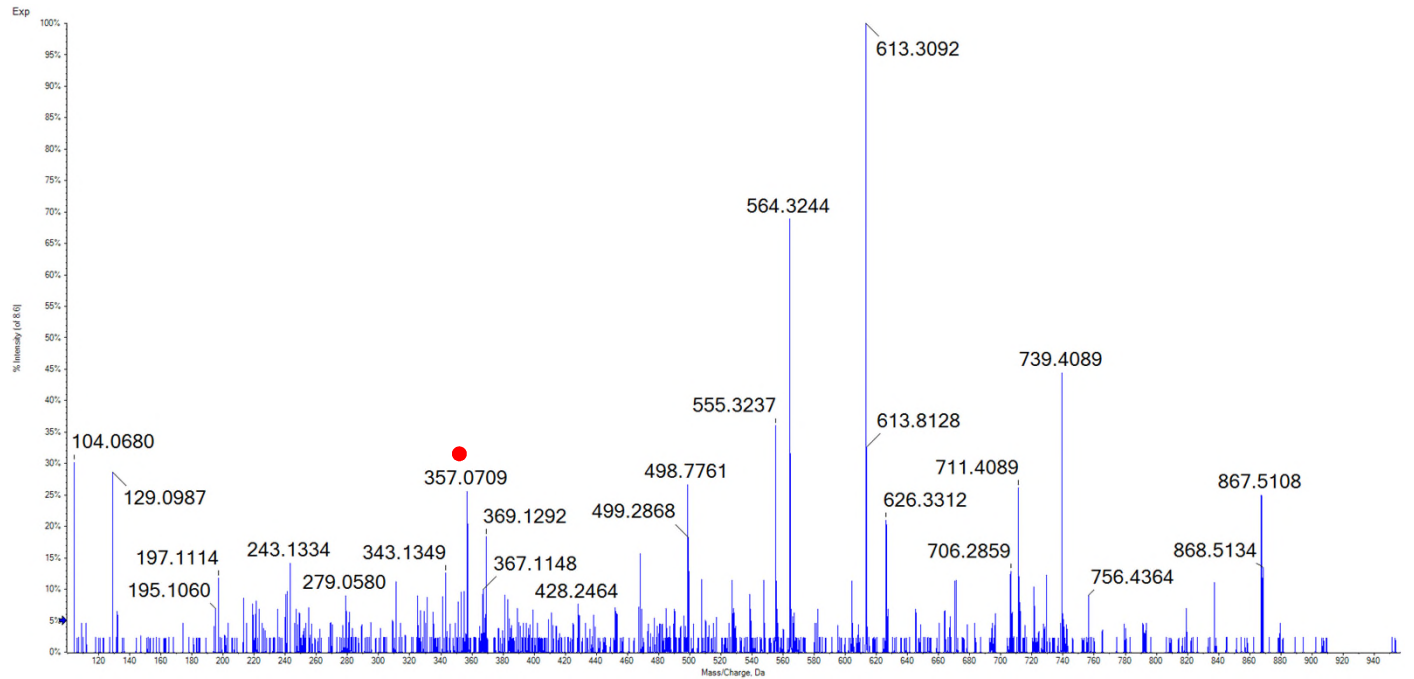

73

GEA(pS)PSHII

Synthetic
Peptide

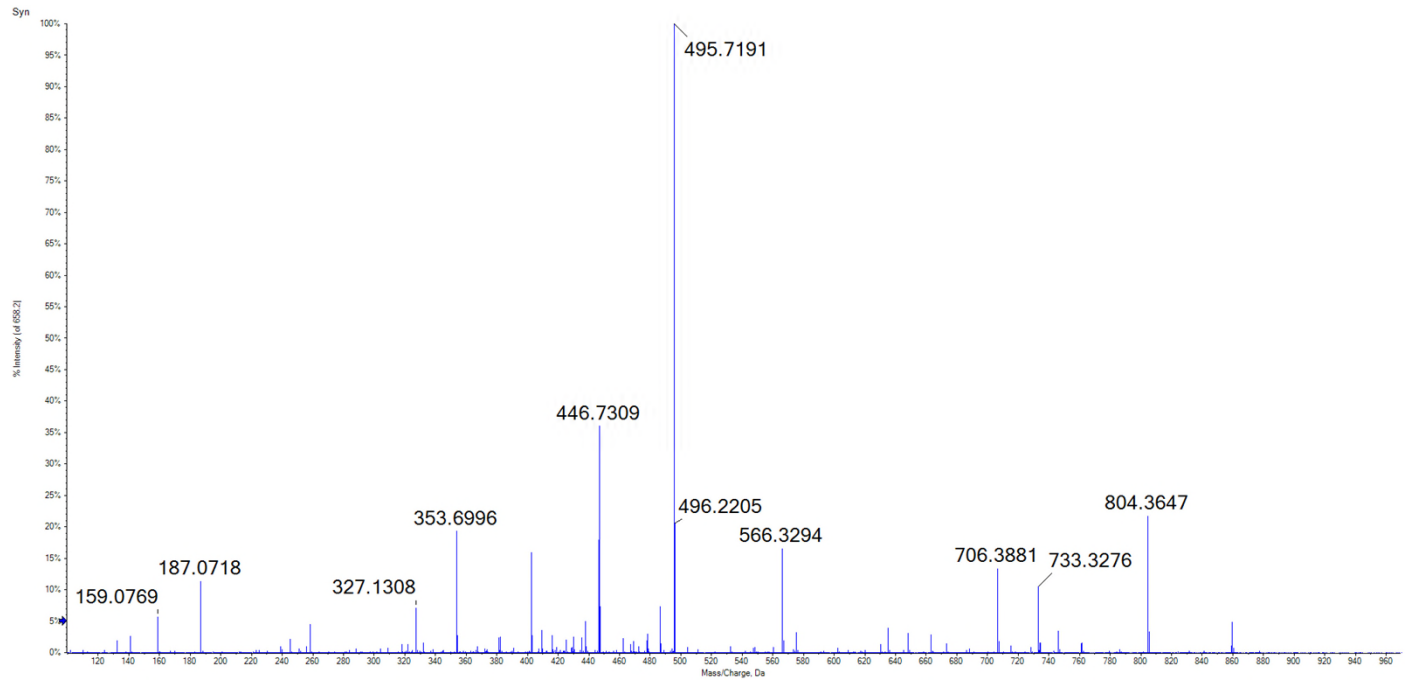

Candidate
Spectrum

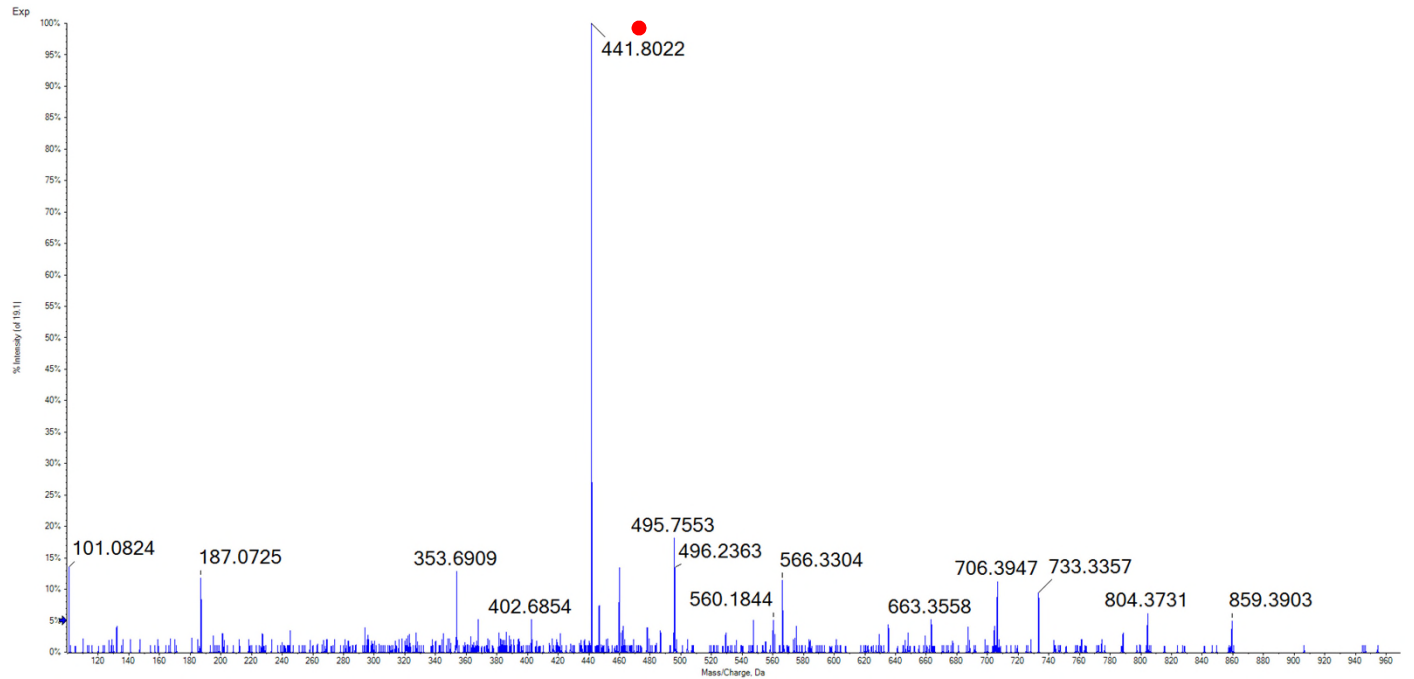

74

GEQ(pS)PNVSL

Synthetic Peptide

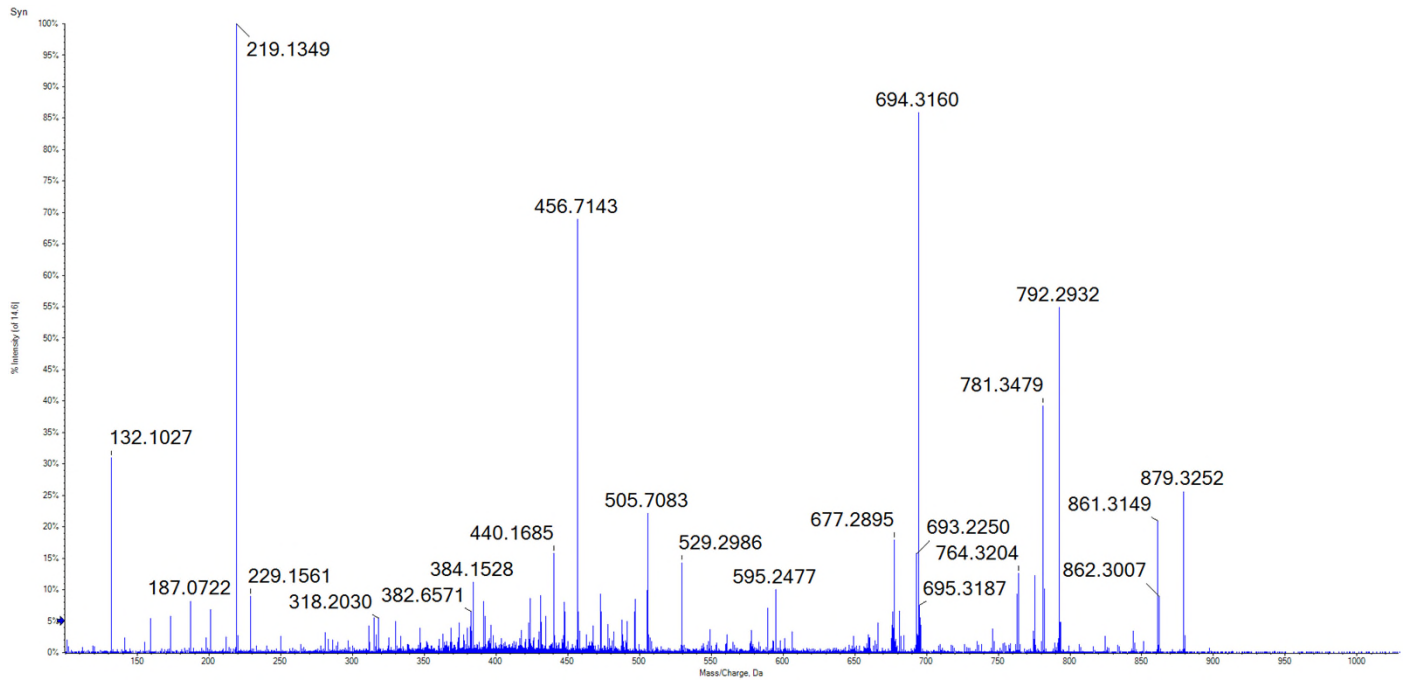

Candidate Spectrum

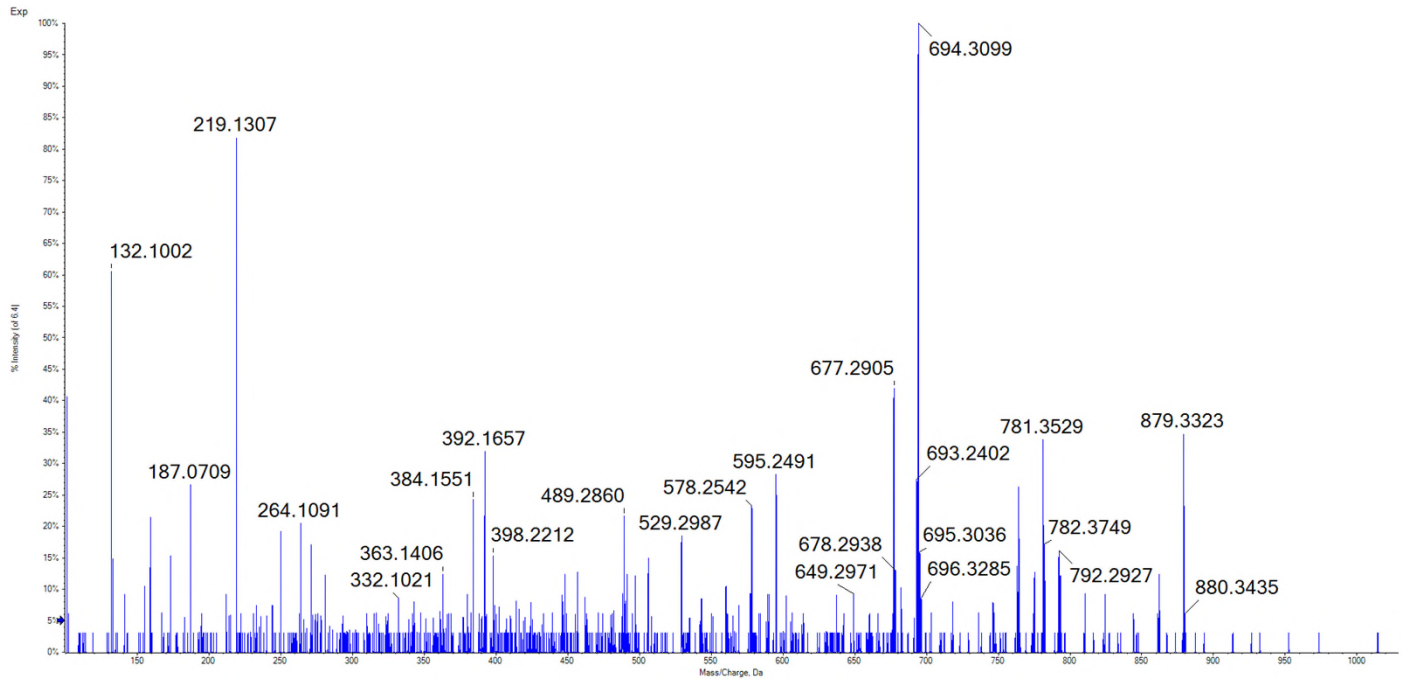

75 KE(pT)PDKVEL

Synthetic
Peptide

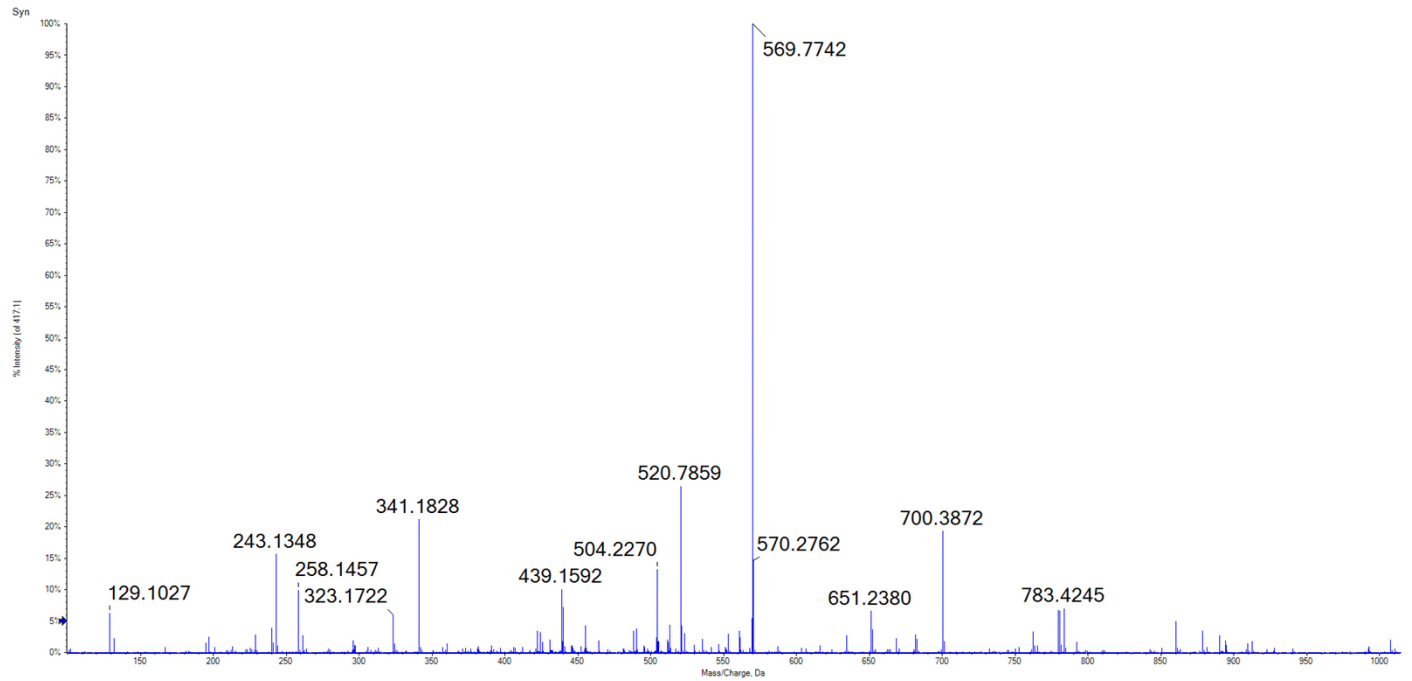

Candidate
Spectrum

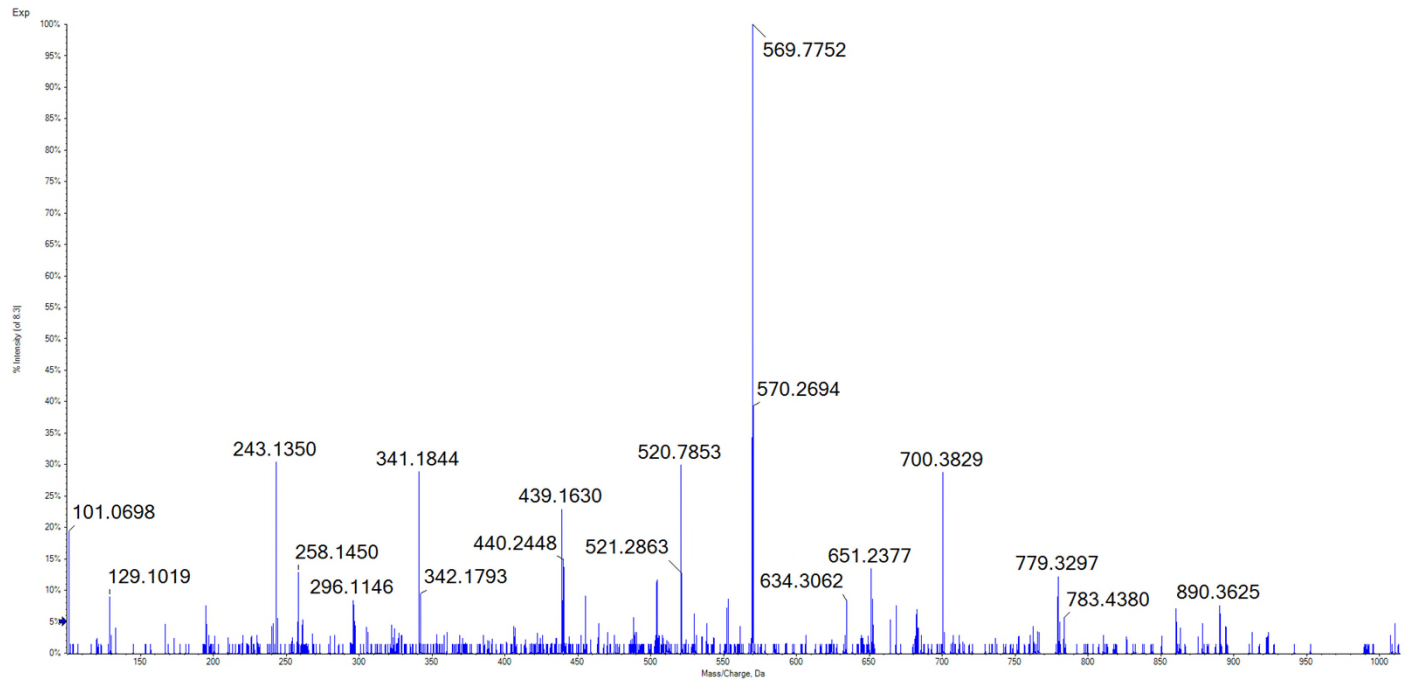

76 NEFH(pS)PIGL

Synthetic
Peptide

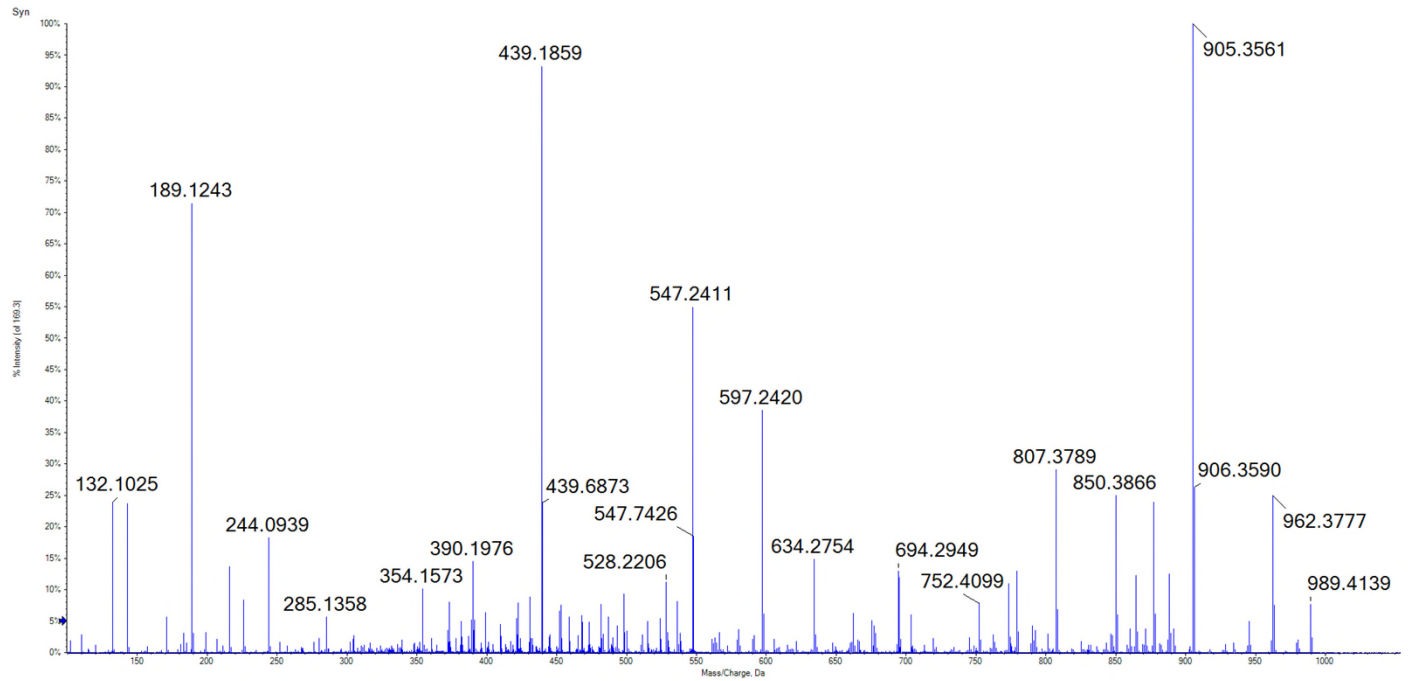

Candidate
Spectrum

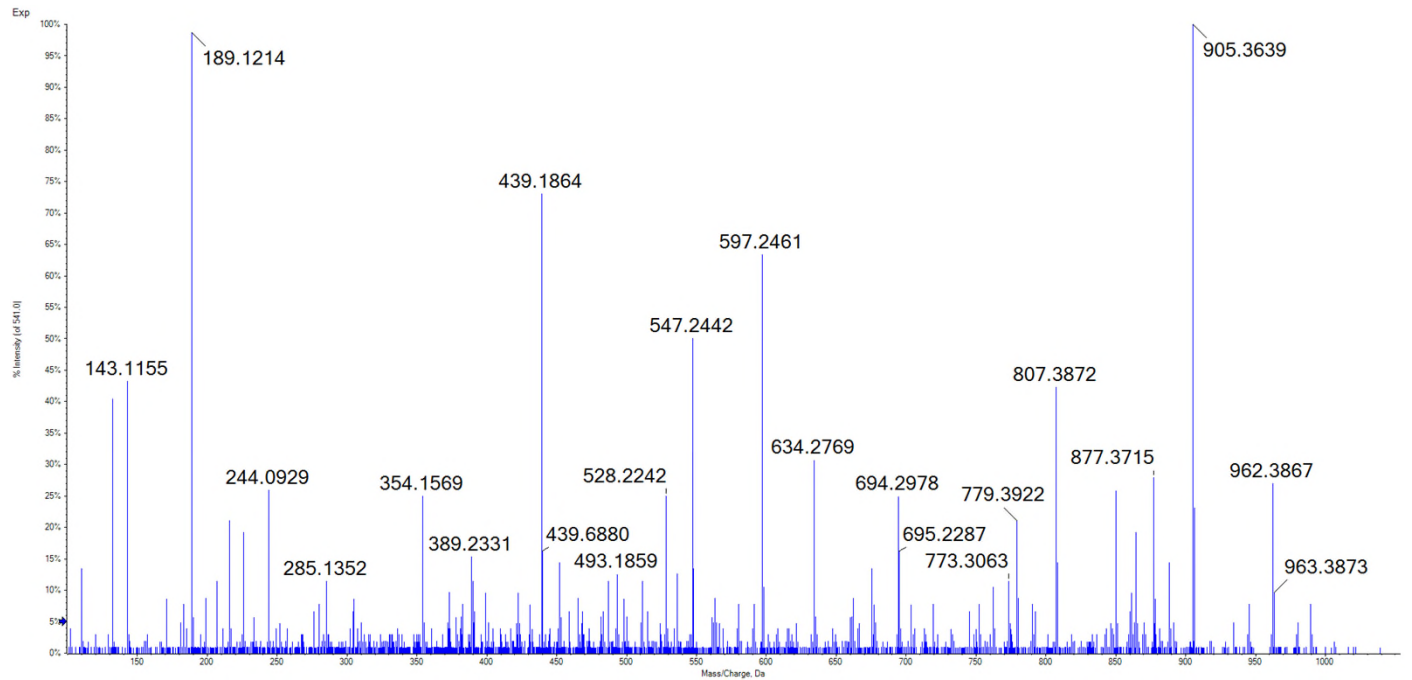

77 REV(pS)PEPIV

Synthetic
Peptide

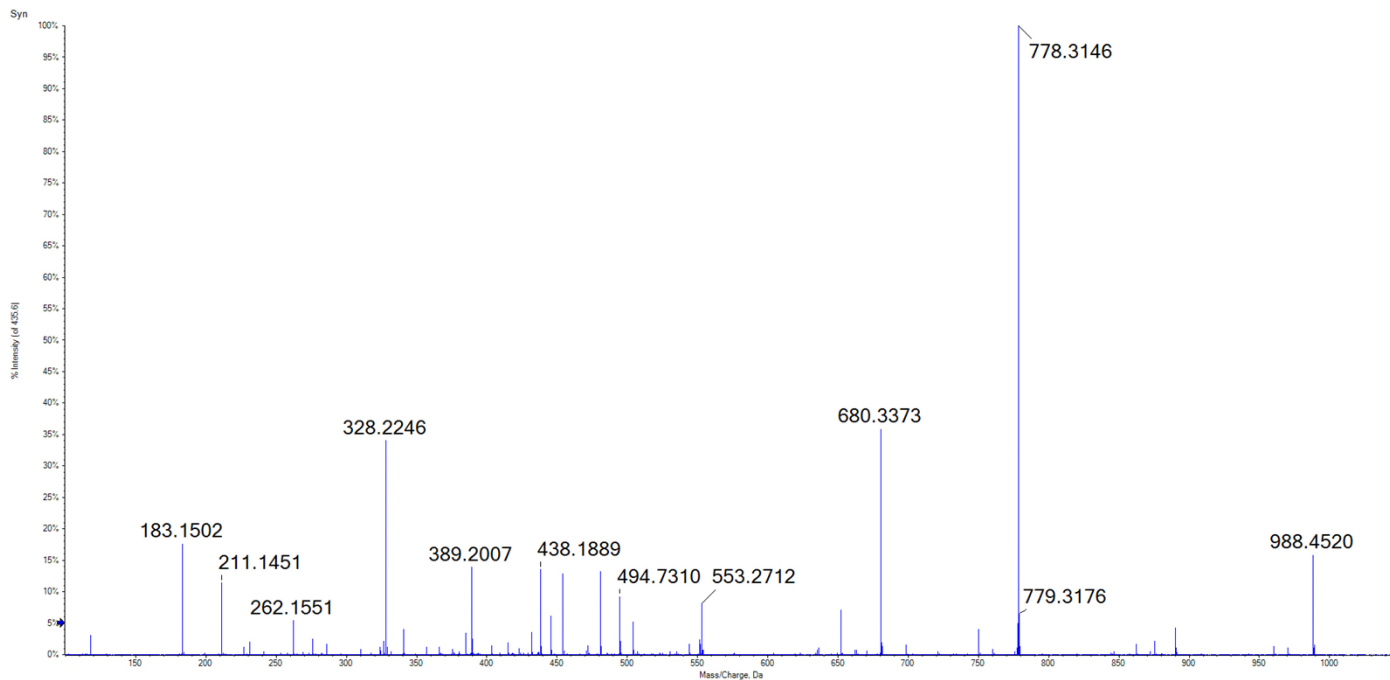

Candidate
Spectrum

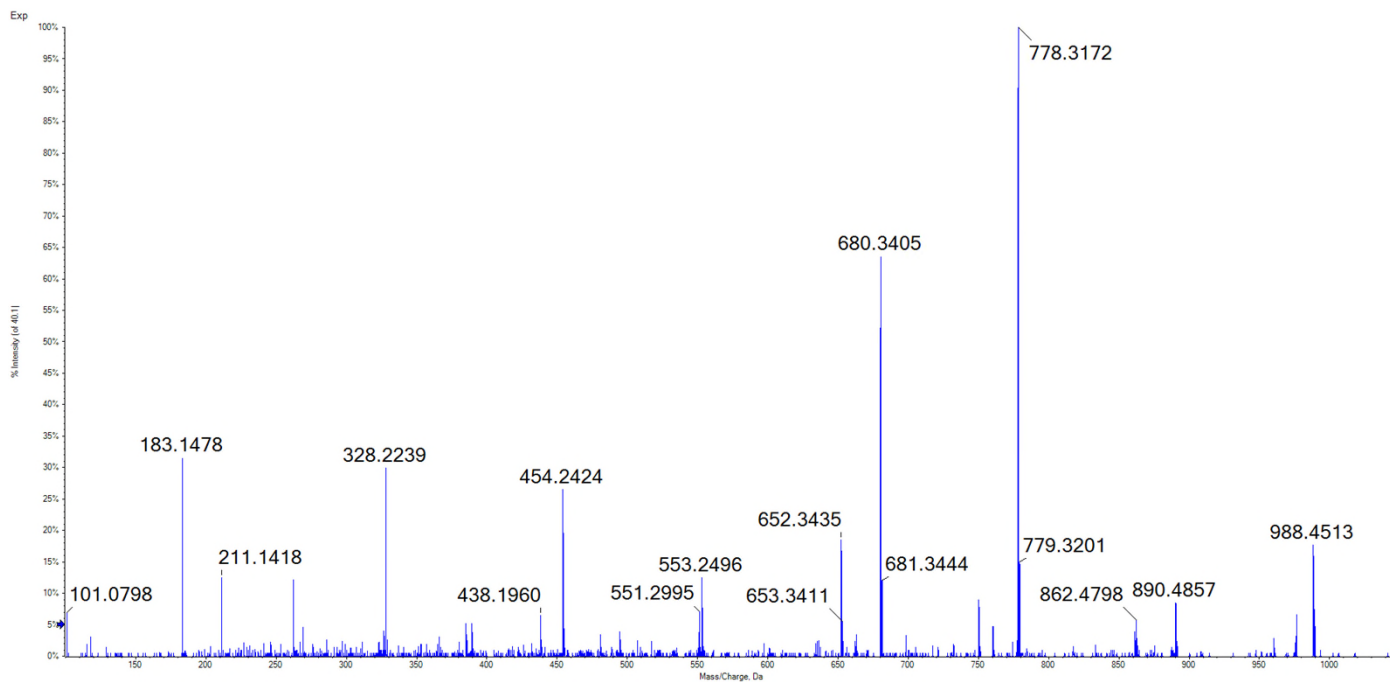

78 NEK(pS)PYASL

Synthetic
Peptide

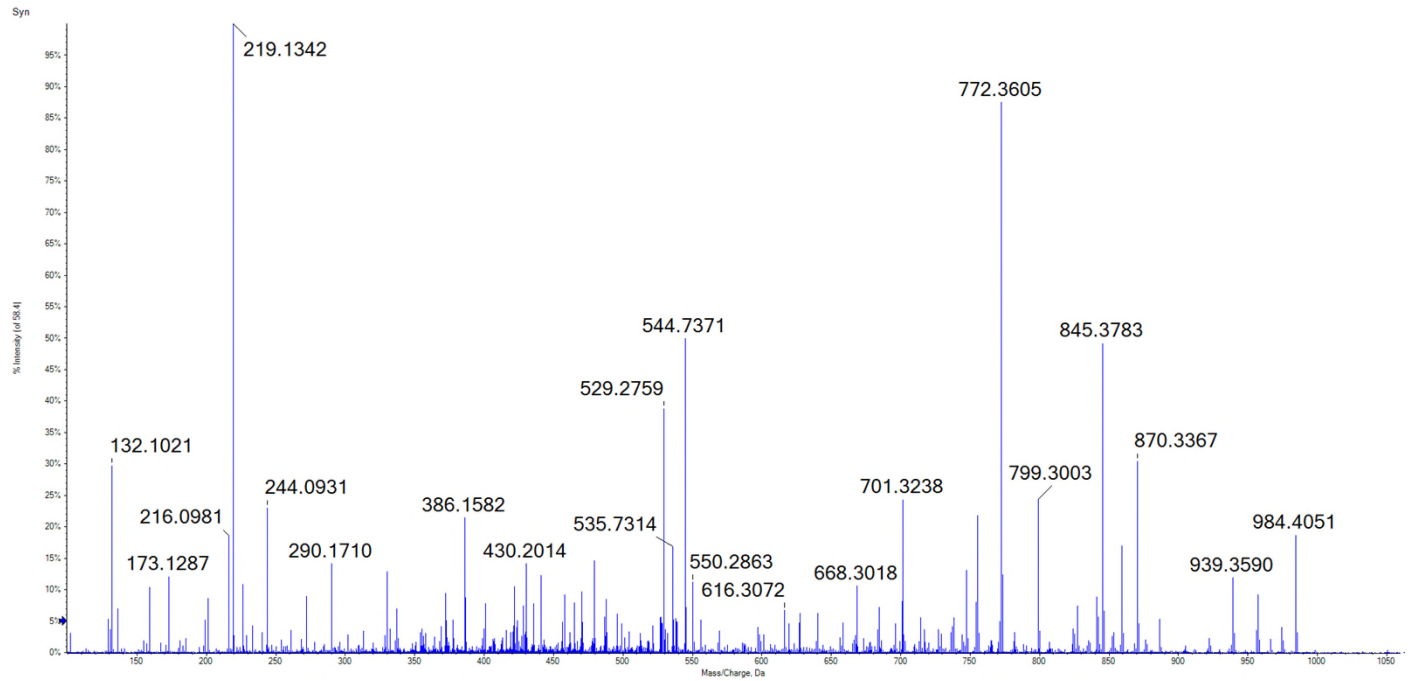

Candidate
Spectrum

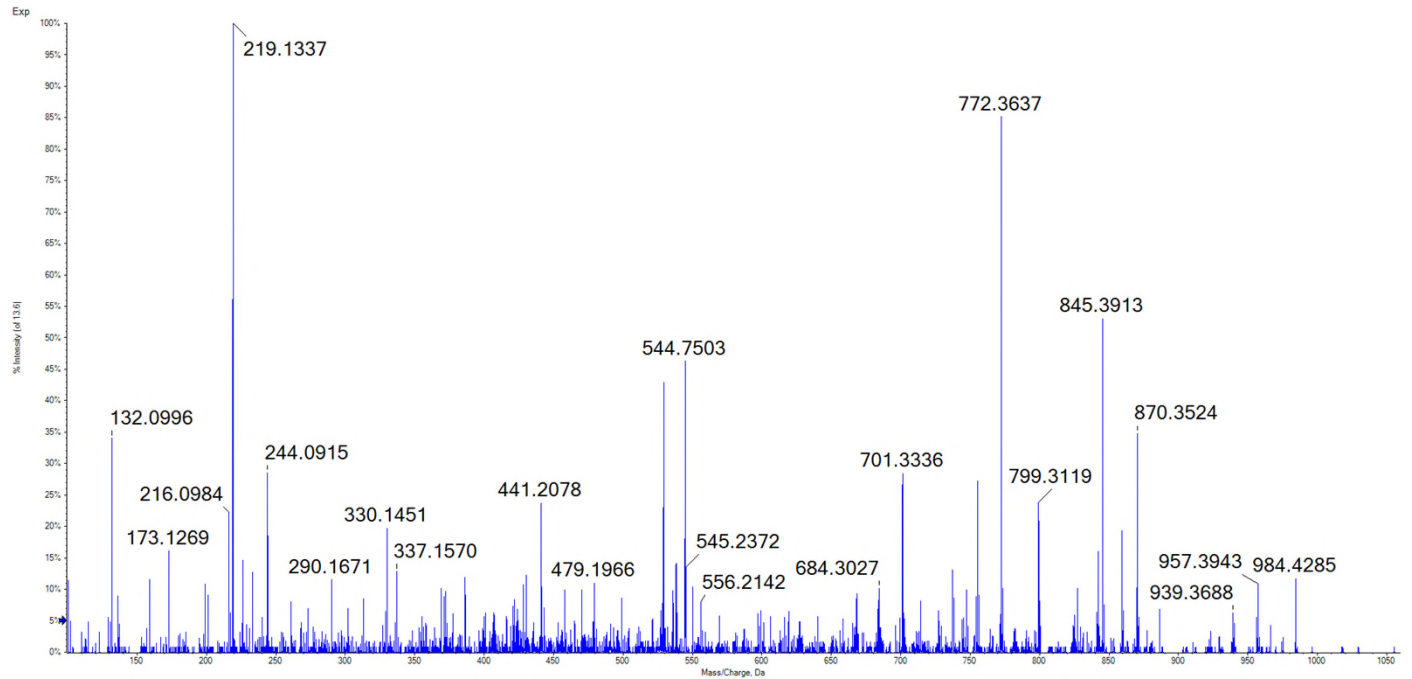

79

REL(pS)GTIKEIL

Synthetic Peptide

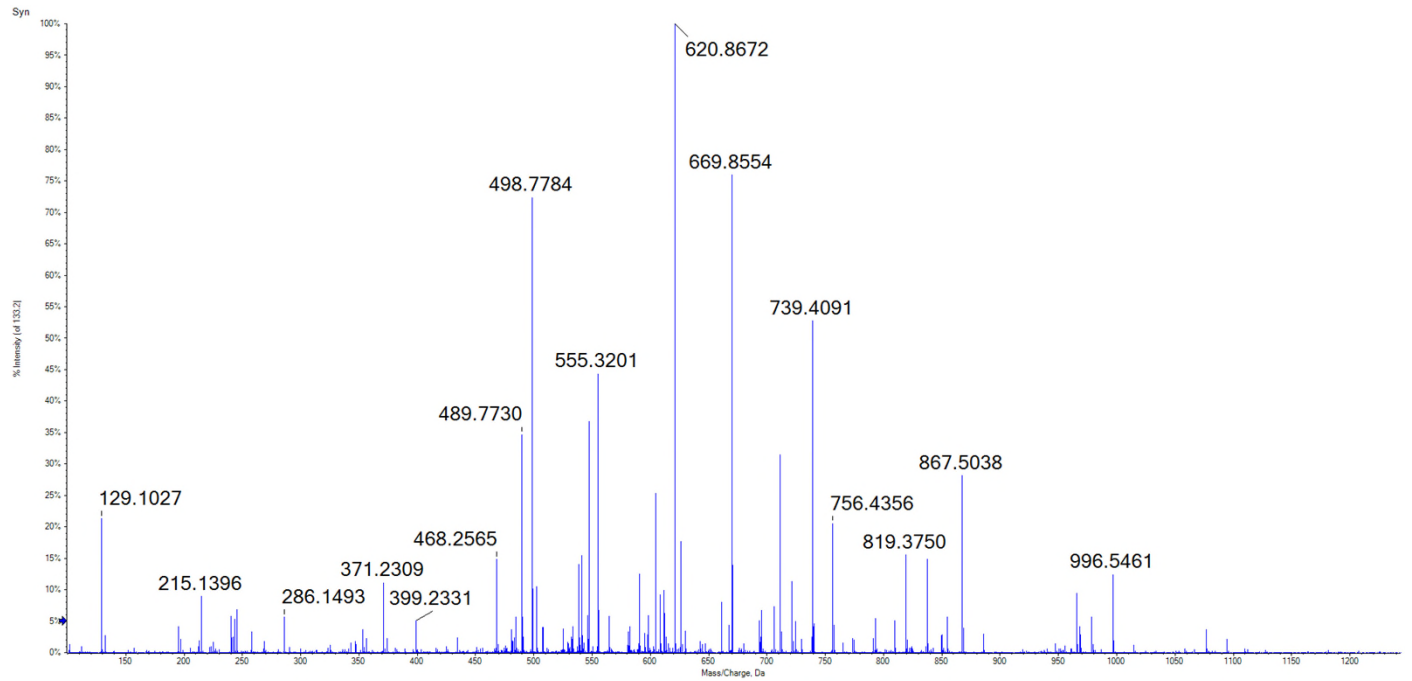

Candidate Spectrum

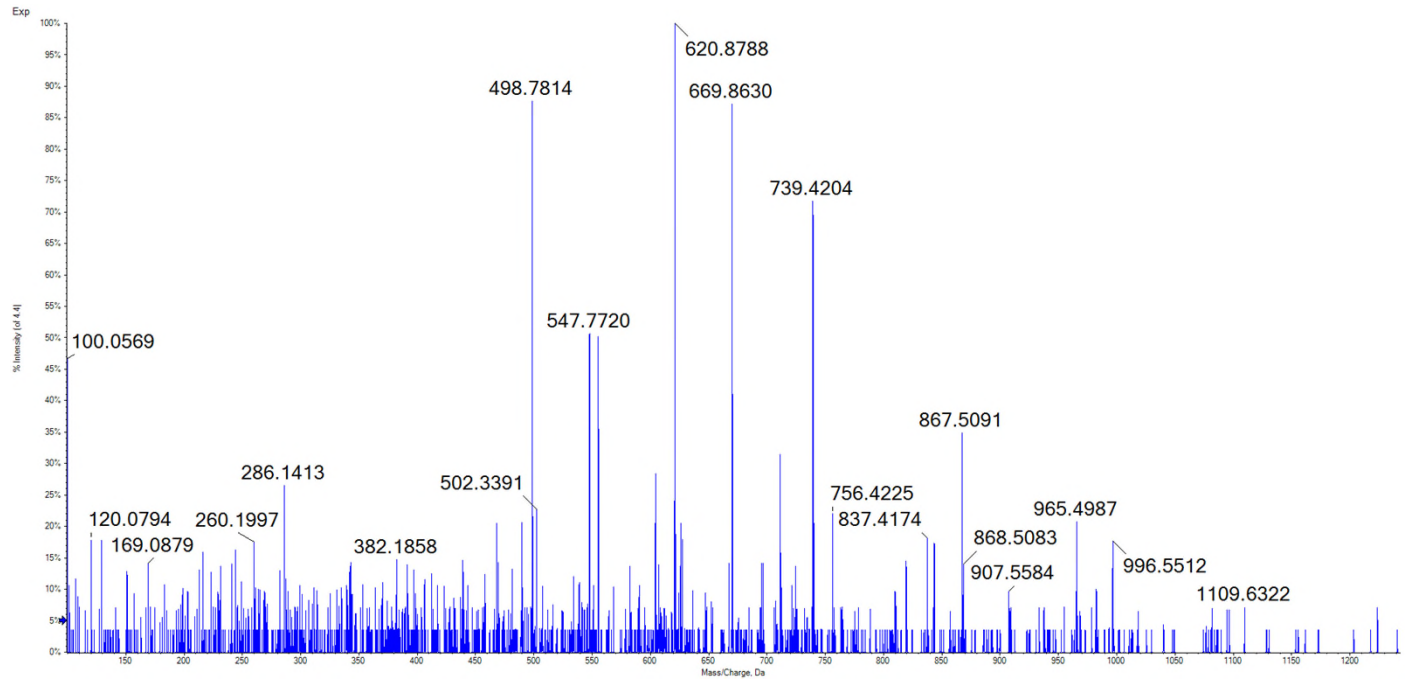

80 SERIMQL(pS)L

Synthetic
Peptide

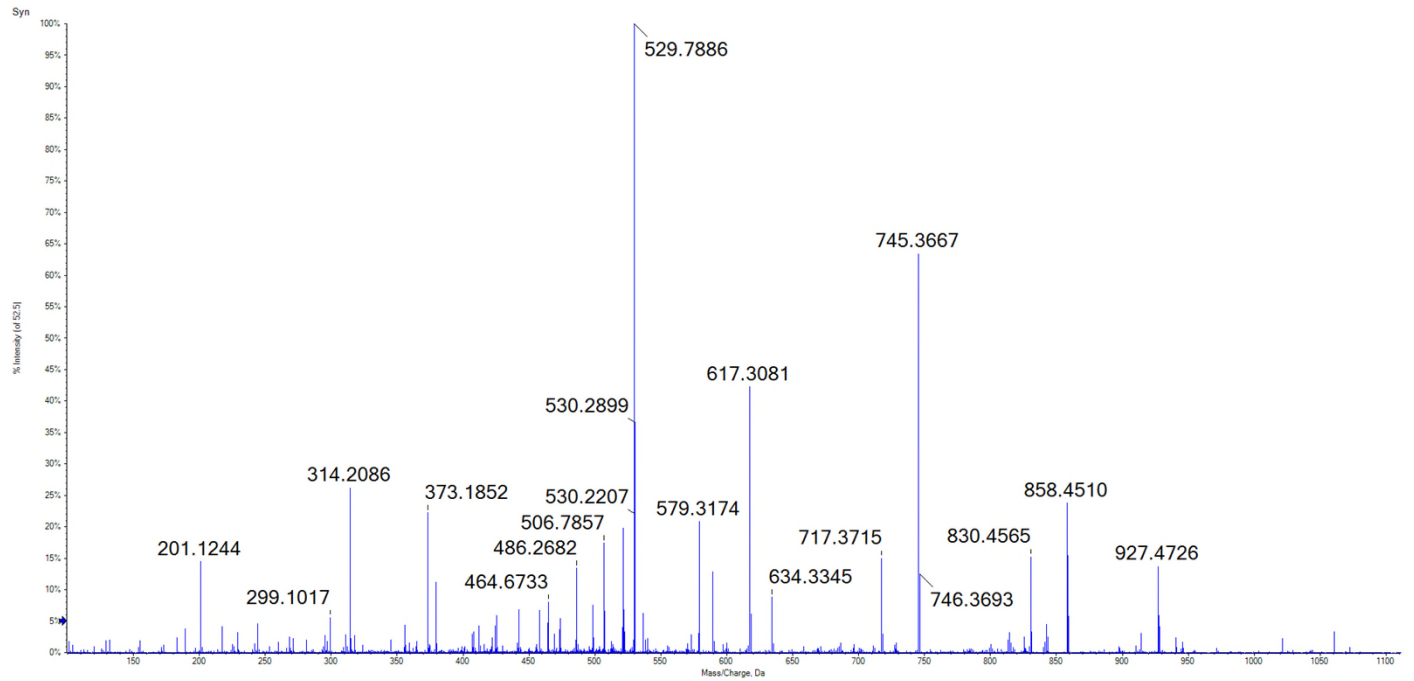

Candidate
Spectrum

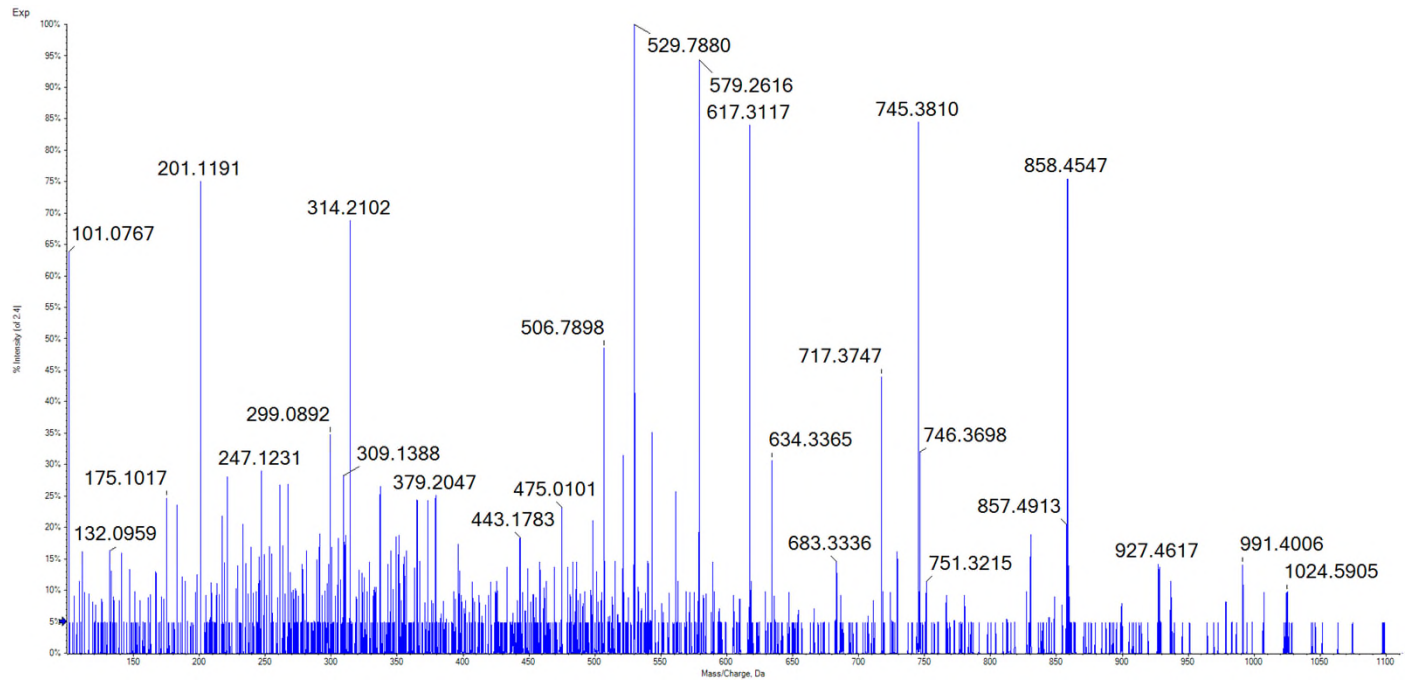

81

R(pS)FPTLPTL

Synthetic
Peptide

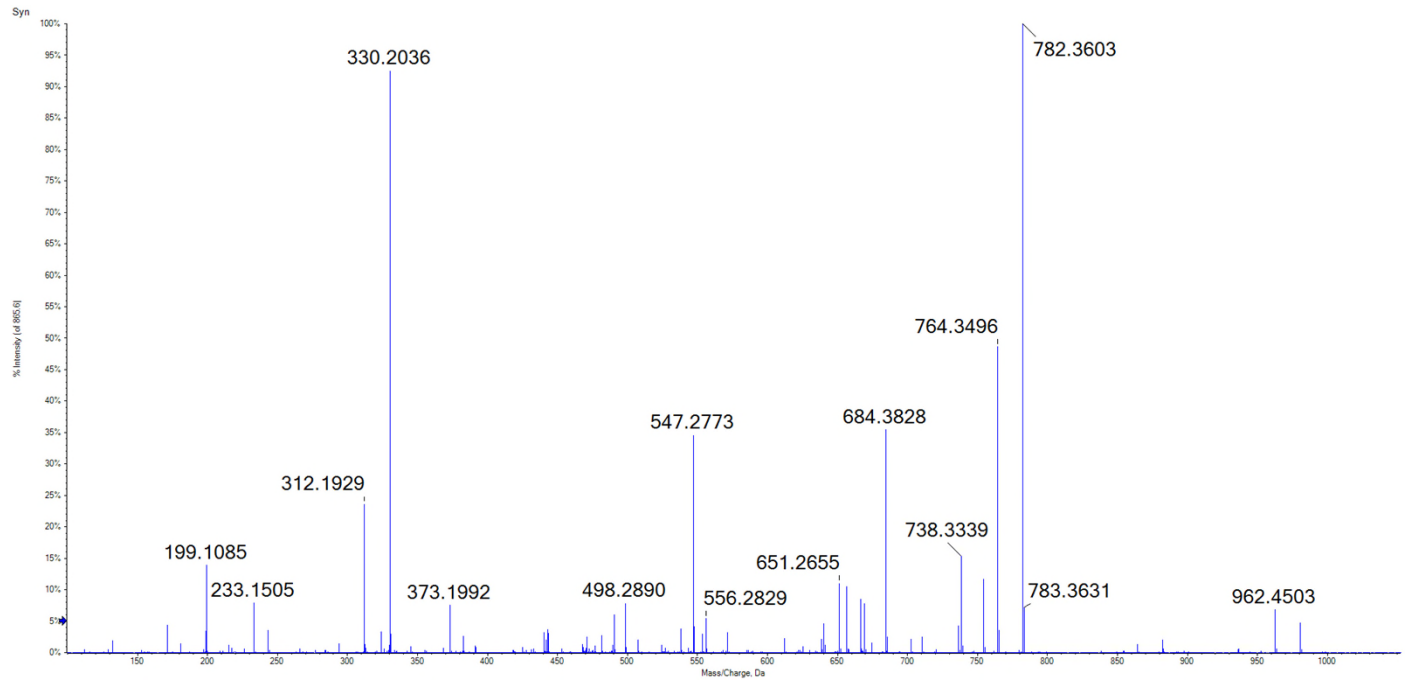

Candidate
Spectrum

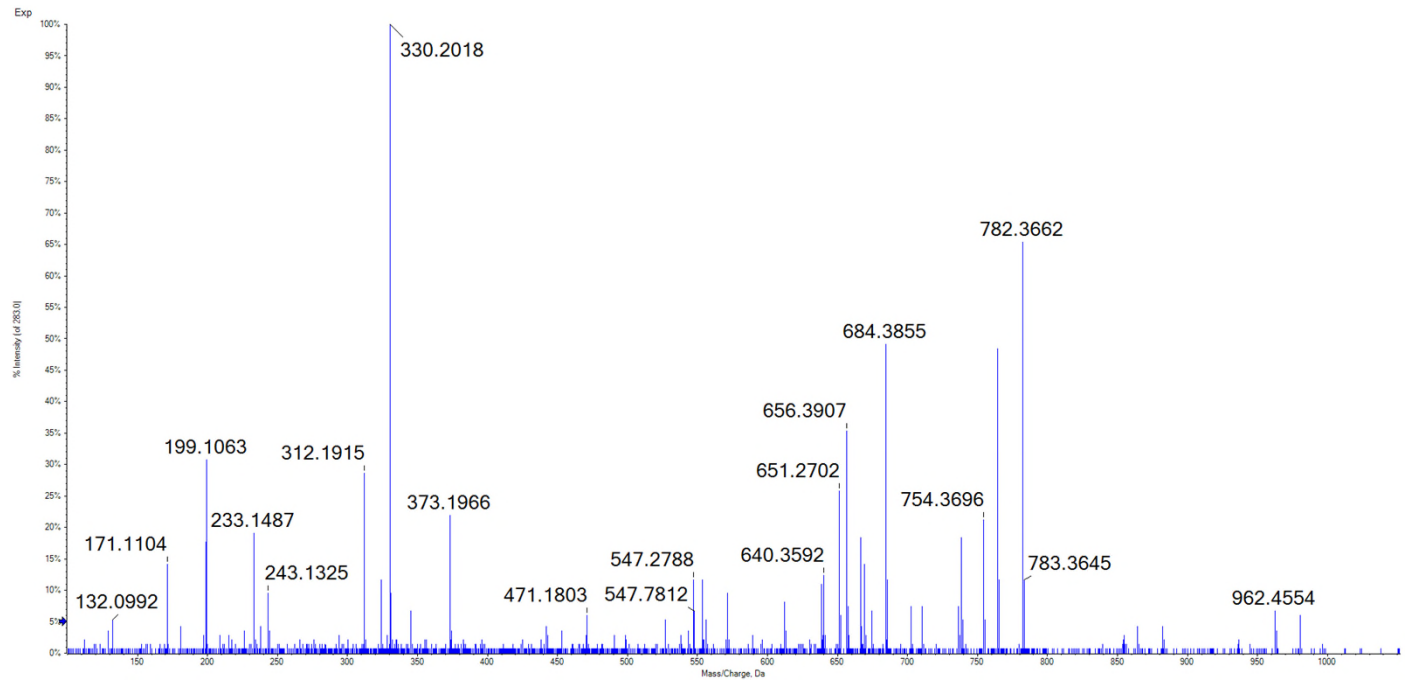

82

KES(pS)PIPSP

Synthetic
Peptide

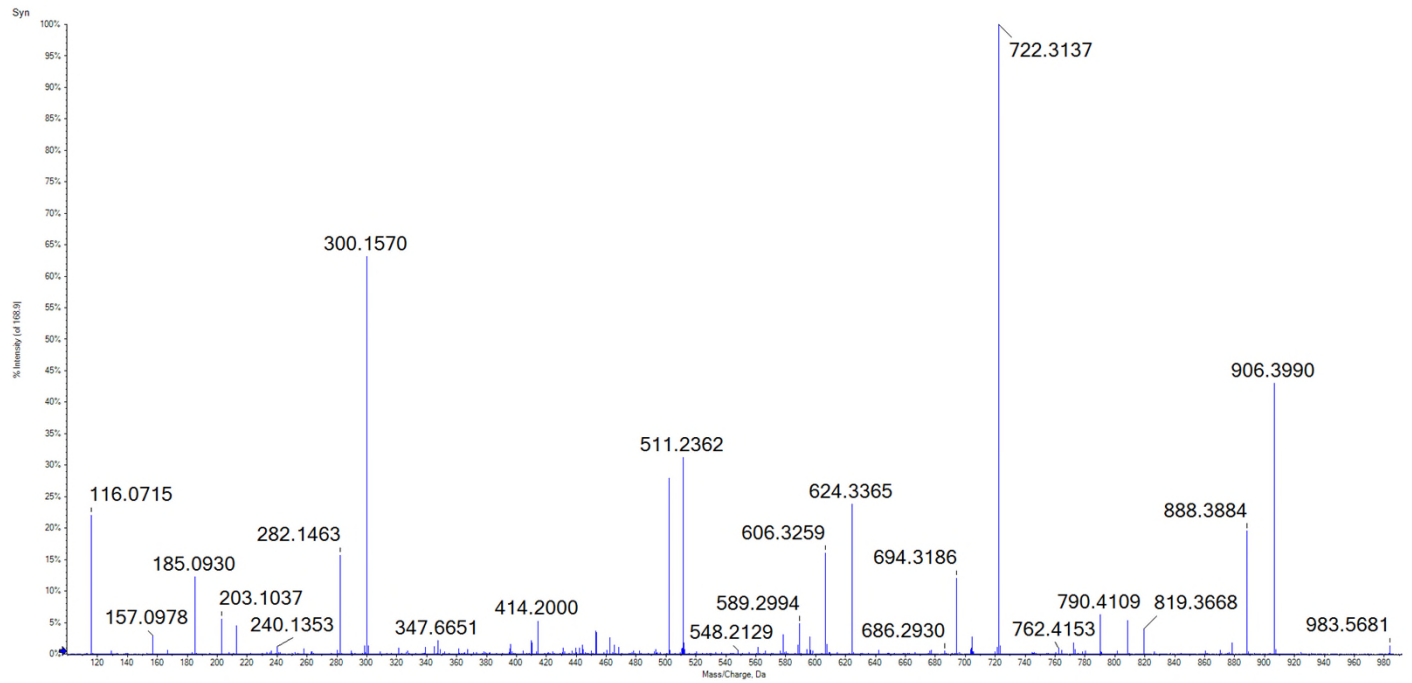

Candidate
Spectrum

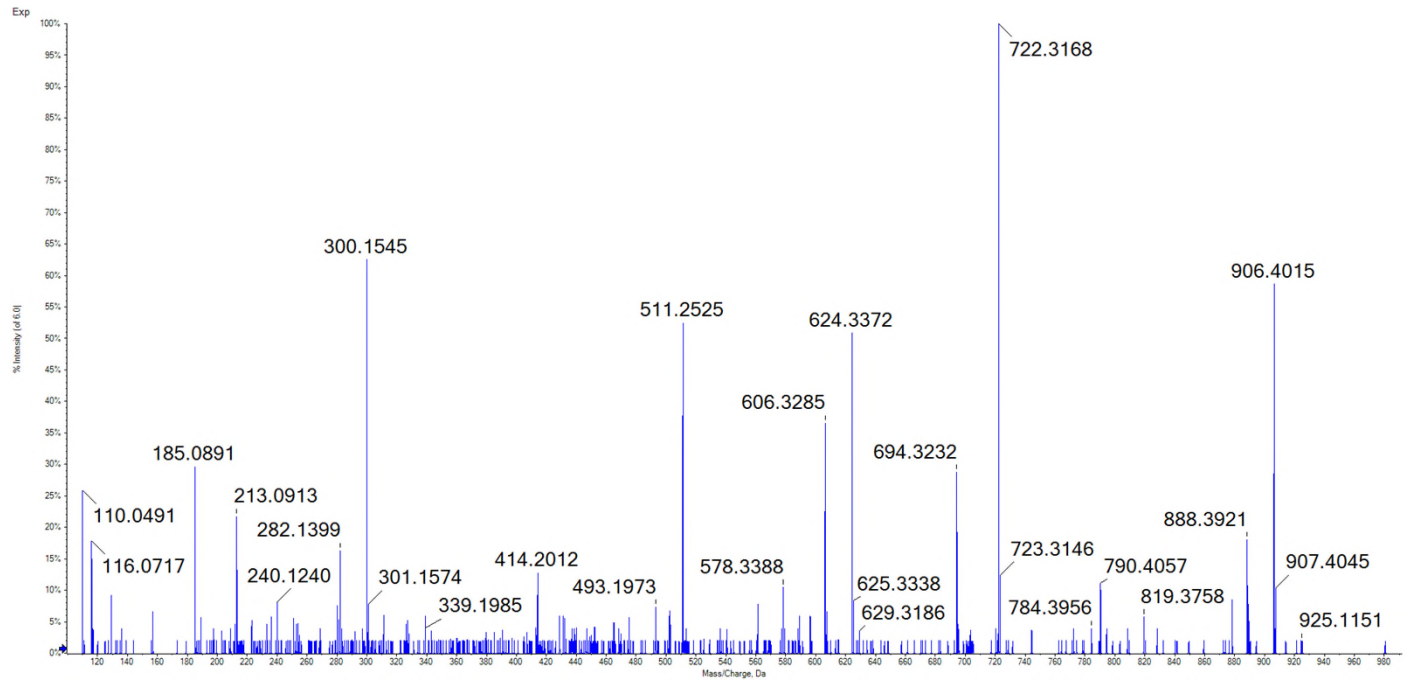

83

SE(pS)GSNLHAL

Synthetic
Peptide

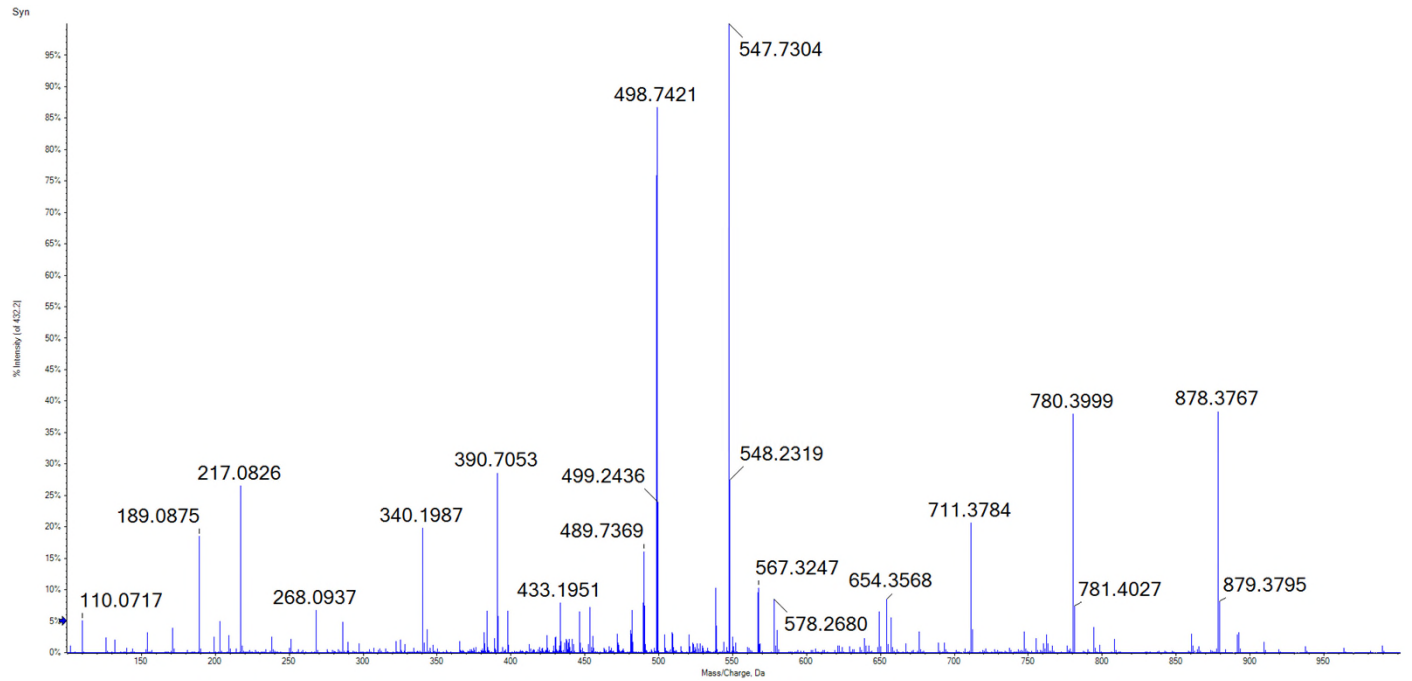

Candidate
Spectrum

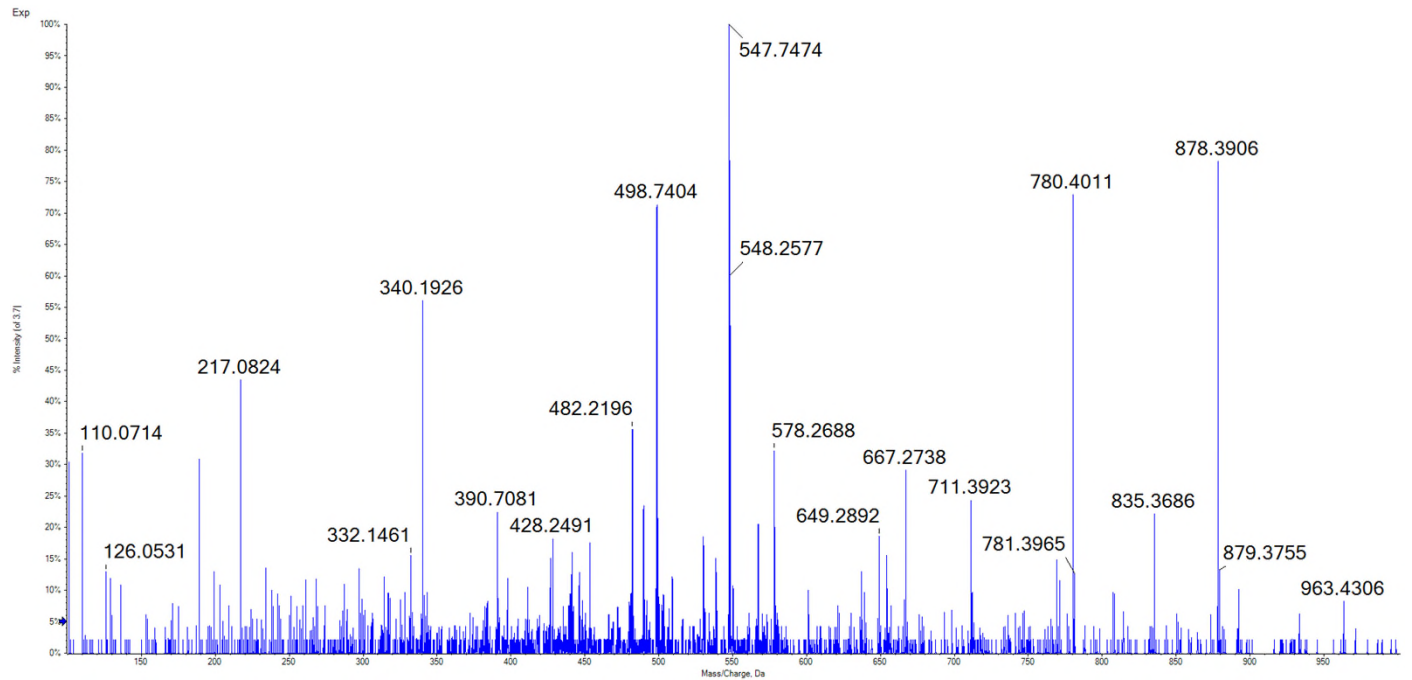

84

KELARQI(pS)F

Synthetic
Peptide

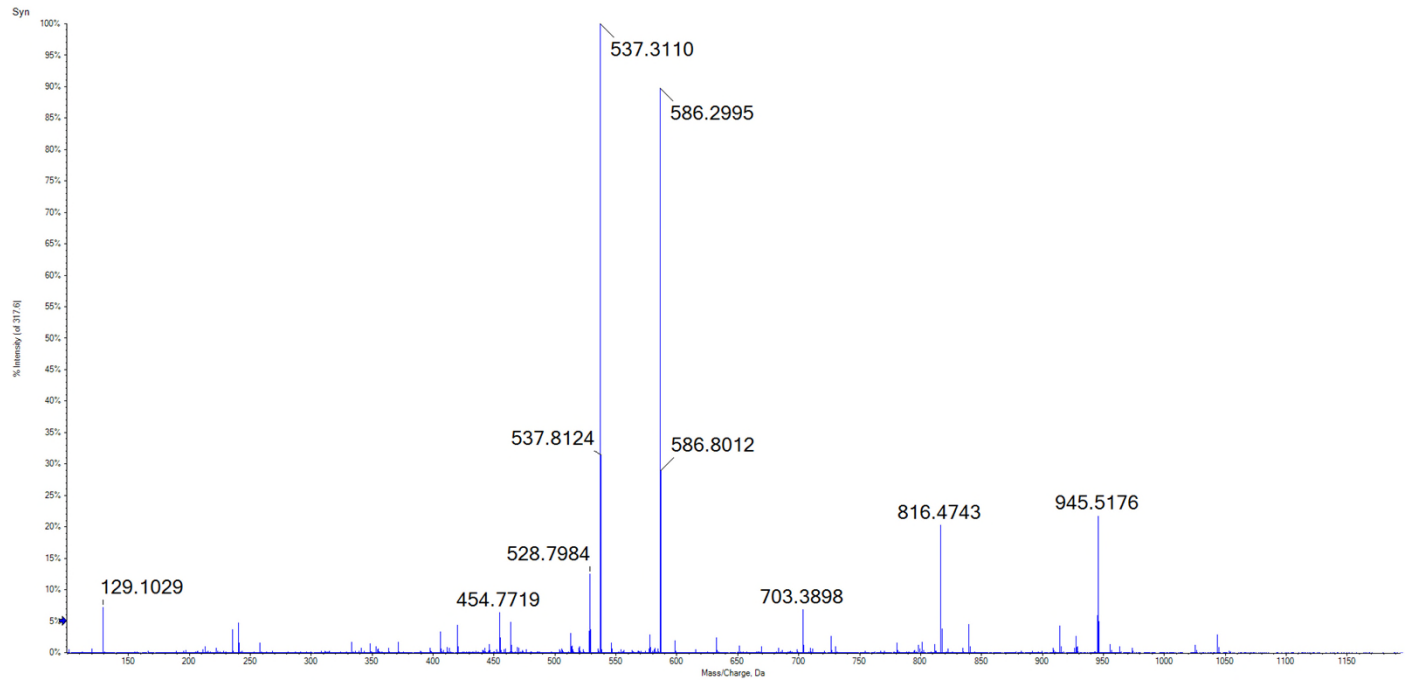

Candidate
Spectrum

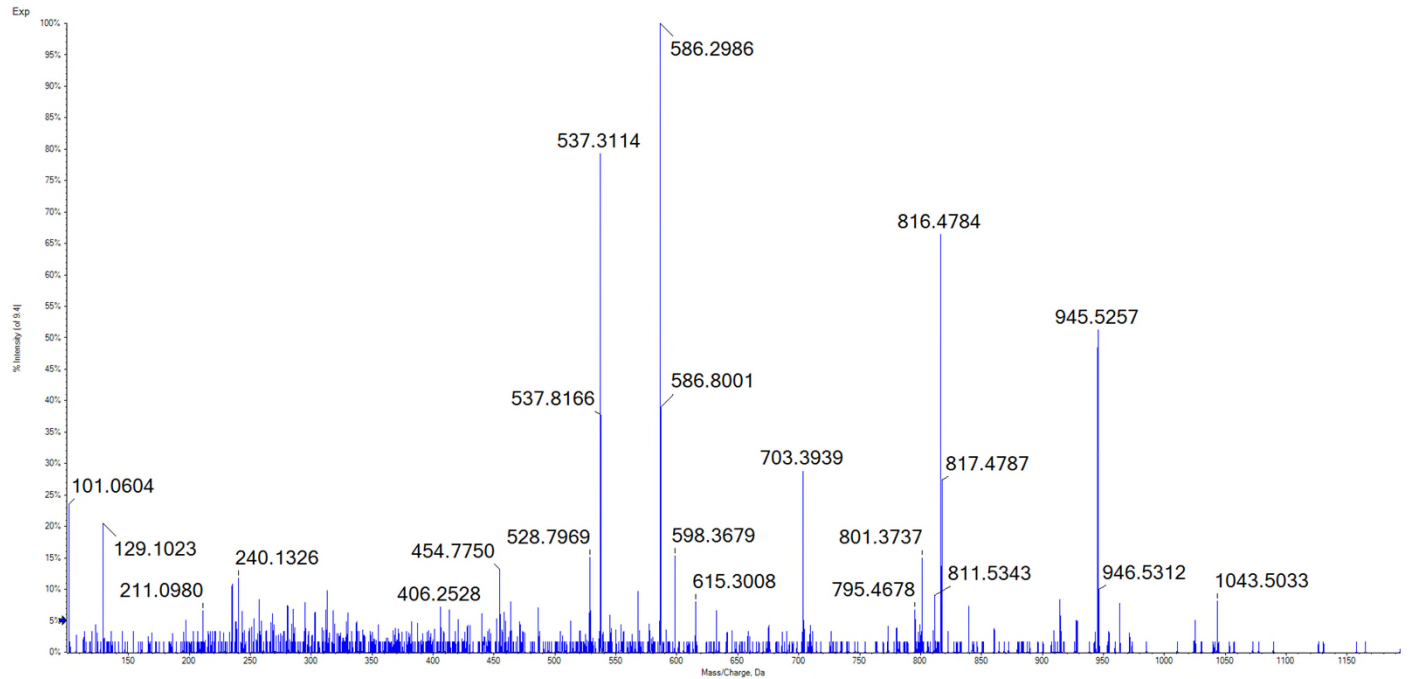

85

KEN(pT)PPAL

Synthetic
Peptide

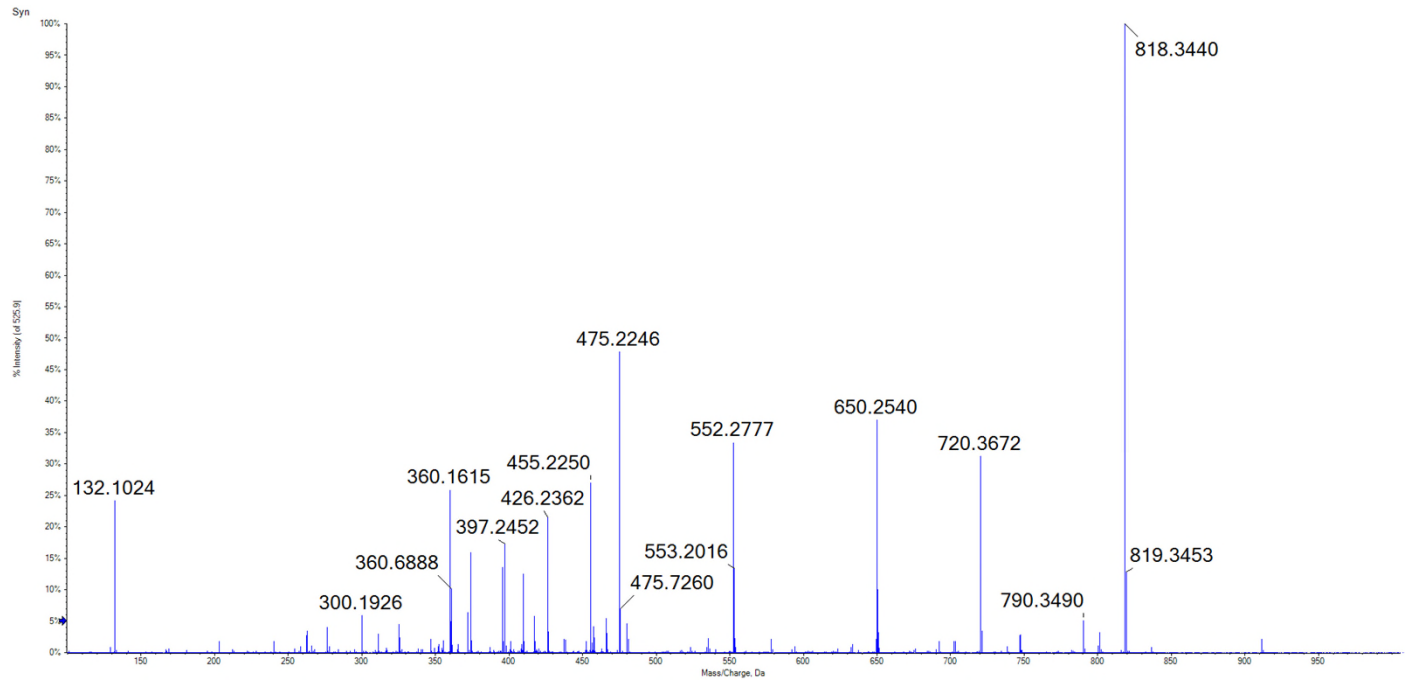

Candidate
Spectrum

