

The pharmaceutical solvent N-methyl-2-pyrrolidone (NMP) attenuates inflammation through Krüppel-like factor 2 activation to reduce atherogenesis

Marta Roche-Molina, Bryn Hardwick, Cristina Sanchez-Ramos, David Sanz-Rosas, Dirk Gewert, Francisco M. Cruz, Andres Gonzalez-Guerra, Vicente Andres, Joaquin A. Palma, Borja Ibañez, Grahame Mckenzie and Juan A. Bernal

SUPPLEMENTARY FIGURES

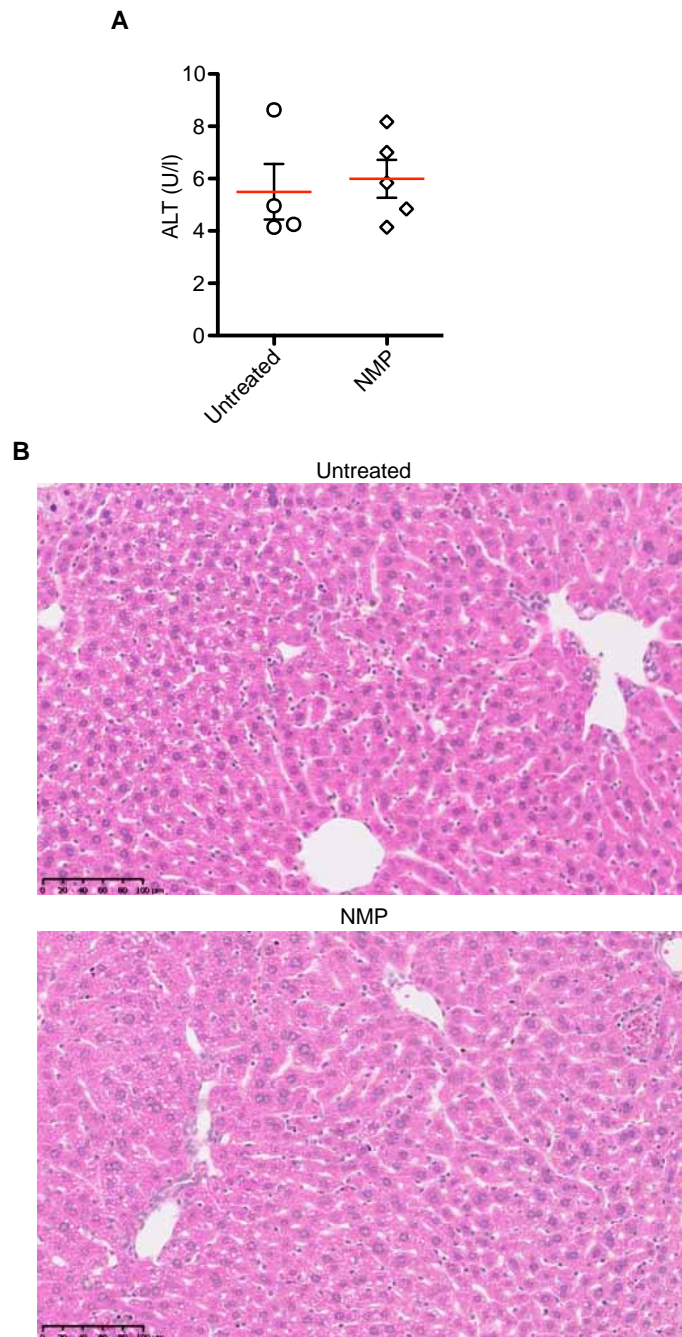

Supplementary Figure 1. NMP is a bioactive compound safe and well-tolerated *in vivo*. (A) Serum alanine aminotransferase (ALT) was measured from blood samples 24 hours after NMP or saline administration. (B) Representative microphotographs of the liver sections from treated and untreated NMP mice maintained on HFD for 12 weeks. Hematoxylin and eosin staining; x20 magnification.

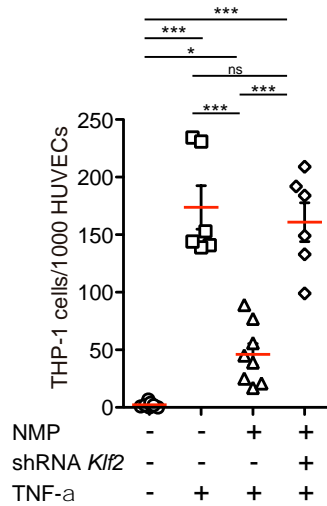

Supplementary Figure 2. KLF2 inhibition abolished NMP protective effect and increases monocyte adhesion to HUVECs. HUVEC monolayers were pre-incubated with TNF- α (2.5 ng/ml) and NMP (1mM) prior to exposure to monocytes for 30 min. The ratio of firmly adherent THP-1 cells to HUVECs was measured by flow cytometry. Monocyte binding is expressed as the ratio of THP-1 cells bound per 1000 HUVECs (mean \pm SEM. ***p<0.001 by one-way ANOVA with Bonferroni's multiple comparison test (n = 3), TNF- α treated with NMP compared with TNF- α untreated cells with or without KLF2 knockdown).

SUPPLEMENTARY TABLE 1

| Gene/Target | Primer | Sequence (5'-3') |
|--------------------|---------------|--------------------------|
| <i>Klf2</i> | Fwd | TTTGCCACTTTTCGCCAGC |
| | Rev | GGCTCGGGAGGATTCTCG |
| <i>Gadph</i> | Fwd | TTGATGGCAACAATCTCCAC |
| | Rev | CGTCCCGTAGACAAAATGGT |
| <i>18S rRNA</i> | Fwd | AACCCGTTGAACCCATT |
| | Rev | CCATCCAATCGGTAGTAGCG |
| <i>Vcam1</i> | Fwd | GGACGATTCCGGCATTATGTG |
| | Rev | AATGACGGTGTCTCCCTCTTTG |
| <i>Cxcl12</i> | Fwd | TGCATCAGTGACGGTAAACCA |
| | Rev | TTCTTCAGCCGTGCAACAATC |
| <i>KLF2</i> | Fwd | GCAAGACCTACACCAAGAGTTCCG |
| | Rev | CATGTGCCGTTTCATGTGC |
| <i>GADPH</i> | Fwd | GCCTCCCGCTTCGCTCTCTG |
| | Rev | CGTTGACTCCGACCTTCACCTTCC |

SUPPLEMENTARY TABLE 2

| Fold Change Log Ratio | | p-value | ID | Symbol |
|-----------------------|-------|----------|--------------------|------------------------|
| 18.614 | 4.218 | 1.01E-03 | ENSMUSG00000073830 | Mup1 (includes others) |
| 15.399 | 3.945 | 1.44E-04 | ENSMUSG00000029368 | ALB |
| 14.539 | 3.862 | 7.94E-05 | ENSMUSG00000041616 | NPPA |
| 14.373 | 3.845 | 4.56E-04 | ENSMUSG00000005681 | APOA2 |
| 12.635 | 3.659 | 4.65E-11 | ENSMUSG00000073876 | IL11RA |
| 10.892 | 3.445 | 2.50E-04 | ENSMUSG00000091345 | COL6A5 |
| 10.080 | 3.333 | 8.90E-08 | ENSMUSG00000027832 | PTX3 |
| 8.769 | 3.132 | 1.20E-03 | ENSMUSG00000024558 | MAPK4 |
| 8.639 | 3.111 | 9.59E-03 | ENSMUSG00000042045 | SLN |
| 8.323 | 3.057 | 1.70E-02 | ENSMUSG00000079015 | SERPINA1 |
| 7.657 | 2.937 | 1.08E-06 | ENSMUSG00000095348 | LOC102637312 |
| 6.811 | 2.768 | 3.56E-03 | ENSMUSG00000057068 | FAM47E |
| 6.751 | 2.755 | 1.10E-04 | ENSMUSG00000070645 | REN |
| 6.728 | 2.750 | 5.31E-03 | ENSMUSG00000001670 | TAT |
| 6.343 | 2.665 | 3.45E-03 | ENSMUSG00000031344 | GABRQ |
| 6.217 | 2.636 | 3.90E-03 | ENSMUSG00000020469 | MYL7 |
| 5.774 | 2.530 | 2.60E-02 | ENSMUSG00000018893 | MB |
| 5.475 | 2.453 | 2.13E-03 | ENSMUSG00000068614 | ACTC1 |
| 5.395 | 2.432 | 5.61E-03 | ENSMUSG00000079012 | SERPINA3 |
| 5.105 | 2.352 | 3.30E-02 | ENSMUSG00000091898 | TNNC1 |
| 4.962 | 2.311 | 4.24E-14 | ENSMUSG00000028989 | ANGPTL7 |
| 4.846 | 2.277 | 6.49E-03 | ENSMUSG00000051747 | TTN |
| 4.635 | 2.213 | 1.77E-02 | ENSMUSG00000034755 | PCDH11X |
| 4.442 | 2.151 | 2.46E-04 | ENSMUSG00000047963 | STBD1 |
| 4.287 | 2.100 | 3.88E-06 | ENSMUSG00000002565 | SCIN |
| 4.143 | 2.051 | 3.02E-02 | ENSMUSG00000060962 | DMKN |
| 3.867 | 1.951 | 3.64E-02 | ENSMUSG00000035458 | TNNI3 |
| 3.714 | 1.893 | 5.00E-04 | ENSMUSG00000031340 | Gabre |
| 3.608 | 1.851 | 3.22E-02 | ENSMUSG00000061086 | MYL4 |
| 3.481 | 1.800 | 1.24E-05 | ENSMUSG00000025934 | GSTA3 |
| 3.435 | 1.780 | 5.58E-03 | ENSMUSG00000043613 | MMP3 |
| 3.335 | 1.738 | 1.86E-02 | ENSMUSG00000031210 | Gpr165 |
| 3.303 | 1.724 | 7.74E-07 | ENSMUSG00000033453 | ADAMTS15 |
| 3.252 | 1.702 | 1.72E-02 | ENSMUSG00000004791 | PGF |
| 3.131 | 1.646 | 1.73E-03 | ENSMUSG00000074676 | FOXS1 |
| 3.128 | 1.645 | 2.05E-03 | ENSMUSG00000049511 | HTR1B |
| 3.119 | 1.641 | 1.24E-06 | ENSMUSG00000055116 | ARNTL |
| 3.104 | 1.634 | 1.32E-02 | ENSMUSG00000085730 | Gm3893 |
| 3.088 | 1.627 | 3.28E-02 | ENSMUSG00000003665 | HAS1 |
| 3.037 | 1.602 | 2.17E-03 | ENSMUSG00000052374 | ACTN2 |
| 3.014 | 1.592 | 1.84E-02 | ENSMUSG00000006014 | Prg4 |
| 2.958 | 1.565 | 8.62E-04 | ENSMUSG00000061878 | SPHK1 |
| 2.953 | 1.562 | 4.61E-02 | ENSMUSG00000036885 | ARHGEF26 |
| 2.925 | 1.548 | 1.50E-06 | ENSMUSG00000023067 | CDKN1A |
| 2.923 | 1.547 | 3.59E-02 | ENSMUSG00000004814 | CCL24 |
| 2.846 | 1.509 | 5.34E-06 | ENSMUSG00000020684 | RASL10B |
| 2.777 | 1.474 | 1.27E-04 | ENSMUSG00000031765 | Mt1 |
| 2.736 | 1.452 | 2.81E-04 | ENSMUSG00000031762 | Mt2 |
| 2.731 | 1.450 | 2.81E-04 | ENSMUSG00000054203 | IFI16 |
| 2.694 | 1.430 | 2.16E-02 | ENSMUSG00000027360 | HDC |
| 2.636 | 1.399 | 7.01E-03 | ENSMUSG00000024039 | CBS/LOC102724560 |
| 2.592 | 1.374 | 2.76E-05 | ENSMUSG00000003452 | BICD1 |
| 2.565 | 1.359 | 2.61E-02 | ENSMUSG00000038583 | Pln |
| 2.539 | 1.344 | 2.41E-02 | ENSMUSG00000053897 | SLC39A8 |

| | | | | |
|--------|--------|----------|--------------------|-------------------------|
| 2.486 | 1.314 | 2.04E-03 | ENSMUSG00000029321 | SLC10A6 |
| 2.482 | 1.312 | 2.00E-02 | ENSMUSG00000026070 | IL18R1 |
| 2.478 | 1.309 | 8.62E-04 | ENSMUSG00000004951 | HSPB1 |
| 2.345 | 1.230 | 4.54E-04 | ENSMUSG00000022853 | EHHADH |
| 2.321 | 1.215 | 3.50E-03 | ENSMUSG00000030089 | SLC41A3 |
| 2.321 | 1.215 | 4.89E-04 | ENSMUSG00000030317 | TIMP4 |
| 2.316 | 1.212 | 2.44E-03 | ENSMUSG00000024222 | FKBP5 |
| 2.290 | 1.195 | 3.59E-02 | ENSMUSG00000019996 | MAP7 |
| 2.289 | 1.195 | 4.17E-03 | ENSMUSG00000026414 | TNNT2 |
| 2.286 | 1.193 | 1.58E-02 | ENSMUSG00000029641 | RASL11A |
| 2.279 | 1.188 | 5.41E-04 | ENSMUSG00000037362 | NOV |
| 2.277 | 1.187 | 2.15E-02 | ENSMUSG00000030790 | ADM |
| 2.246 | 1.167 | 3.14E-03 | ENSMUSG00000063142 | KCNMA1 |
| 2.240 | 1.163 | 2.48E-02 | ENSMUSG00000041949 | TANGO6 |
| 2.229 | 1.156 | 1.10E-04 | ENSMUSG00000020122 | EGFR |
| 2.203 | 1.139 | 1.78E-03 | ENSMUSG00000030022 | ADAMTS9 |
| 2.190 | 1.131 | 2.56E-04 | ENSMUSG00000032350 | GCLC |
| 2.186 | 1.128 | 2.09E-03 | ENSMUSG00000005514 | POR |
| 2.184 | 1.127 | 4.37E-02 | ENSMUSG00000046694 | FAM46B |
| 2.175 | 1.121 | 2.81E-03 | ENSMUSG00000027074 | SLC43A3 |
| 2.172 | 1.119 | 3.14E-03 | ENSMUSG00000044548 | DACT1 |
| 2.169 | 1.117 | 2.81E-04 | ENSMUSG00000039701 | USP53 |
| 2.153 | 1.106 | 1.24E-03 | ENSMUSG00000078190 | Dnm3os |
| 2.143 | 1.100 | 1.52E-03 | ENSMUSG00000056749 | NFIL3 |
| 2.135 | 1.094 | 3.37E-04 | ENSMUSG00000091542 | CCL27 |
| 2.126 | 1.088 | 5.45E-03 | ENSMUSG00000020542 | MYOCD |
| 2.119 | 1.083 | 4.75E-03 | ENSMUSG00000036181 | HIST1H1C |
| 2.116 | 1.082 | 4.46E-03 | ENSMUSG00000029821 | DFNA5 |
| 2.088 | 1.062 | 4.76E-03 | ENSMUSG00000022094 | SLC39A14 |
| 2.086 | 1.060 | 5.52E-04 | ENSMUSG00000028862 | MAP3K6 |
| 2.070 | 1.050 | 2.25E-03 | ENSMUSG00000020108 | DDIT4 |
| 2.069 | 1.049 | 2.56E-03 | ENSMUSG00000018566 | SLC2A4 |
| 2.068 | 1.049 | 1.45E-03 | ENSMUSG00000050666 | VSTM4 |
| 2.046 | 1.033 | 3.17E-02 | ENSMUSG00000026077 | NPAS2 |
| 2.044 | 1.031 | 3.94E-03 | ENSMUSG00000021750 | FAM107A |
| 2.022 | 1.016 | 1.39E-02 | ENSMUSG00000071005 | CCL19 |
| 2.009 | 1.007 | 1.85E-03 | ENSMUSG00000052430 | BMPR1B |
| -2.002 | -1.001 | 2.88E-02 | ENSMUSG00000053158 | FES |
| -2.004 | -1.003 | 5.38E-03 | ENSMUSG00000032786 | ALAS1 |
| -2.005 | -1.004 | 4.77E-03 | ENSMUSG00000036622 | ATP13A2 |
| -2.013 | -1.010 | 1.12E-02 | ENSMUSG00000026582 | SELE |
| -2.018 | -1.013 | 3.27E-02 | ENSMUSG00000028599 | TNFRSF1B |
| -2.018 | -1.013 | 7.87E-03 | ENSMUSG00000021003 | GALC |
| -2.022 | -1.015 | 1.22E-02 | ENSMUSG00000024781 | LIPA |
| -2.023 | -1.016 | 1.64E-02 | ENSMUSG00000025804 | CCR1 |
| -2.025 | -1.018 | 2.17E-02 | ENSMUSG00000022831 | HCLS1 |
| -2.027 | -1.019 | 1.63E-02 | ENSMUSG00000004207 | PSAP |
| -2.028 | -1.020 | 1.36E-03 | ENSMUSG00000032698 | LMO2 |
| -2.028 | -1.020 | 1.54E-02 | ENSMUSG00000024621 | CSF1R |
| -2.031 | -1.022 | 1.86E-02 | ENSMUSG00000034957 | CEBPA |
| -2.031 | -1.022 | 3.71E-03 | ENSMUSG00000048758 | Rpl29 (includes others) |
| -2.032 | -1.023 | 6.76E-03 | ENSMUSG00000049103 | CCR2 |
| -2.039 | -1.028 | 4.79E-02 | ENSMUSG00000026832 | CYTIP |
| -2.046 | -1.033 | 2.74E-02 | ENSMUSG00000040747 | CD53 |
| -2.054 | -1.038 | 3.17E-02 | ENSMUSG00000024677 | Ms4a6b |
| -2.069 | -1.049 | 1.28E-02 | ENSMUSG00000007891 | CTSD |
| -2.073 | -1.052 | 2.10E-02 | ENSMUSG00000024679 | MS4A6A |
| -2.075 | -1.053 | 1.13E-02 | ENSMUSG00000031827 | COTL1 |
| -2.086 | -1.061 | 5.66E-03 | ENSMUSG00000034947 | TMEM106A |
| -2.087 | -1.061 | 4.20E-02 | ENSMUSG00000020340 | CYFIP2 |

| | | | | |
|--------|--------|----------|--------------------|----------|
| -2.096 | -1.068 | 1.44E-02 | ENSMUSG00000026638 | IRF6 |
| -2.097 | -1.068 | 1.87E-02 | ENSMUSG00000028312 | SMC2 |
| -2.099 | -1.070 | 6.75E-03 | ENSMUSG00000003363 | PLD3 |
| -2.103 | -1.073 | 5.33E-03 | ENSMUSG00000030256 | Bhlhe41 |
| -2.103 | -1.073 | 6.06E-03 | ENSMUSG00000041362 | KIAA1598 |
| -2.105 | -1.074 | 1.61E-02 | ENSMUSG00000042129 | RASSF4 |
| -2.107 | -1.075 | 4.31E-02 | ENSMUSG00000029915 | CLEC5A |
| -2.110 | -1.077 | 1.38E-02 | ENSMUSG00000034613 | PPM1H |
| -2.112 | -1.079 | 1.69E-03 | ENSMUSG00000073599 | ECSCR |
| -2.115 | -1.081 | 3.38E-02 | ENSMUSG00000018774 | CD68 |
| -2.121 | -1.085 | 1.28E-02 | ENSMUSG00000042228 | LYN |
| -2.127 | -1.089 | 4.09E-03 | ENSMUSG00000039062 | ANPEP |
| -2.129 | -1.090 | 1.79E-03 | ENSMUSG00000027513 | PCK1 |
| -2.132 | -1.092 | 1.39E-02 | ENSMUSG00000027322 | SIGLEC1 |
| -2.132 | -1.092 | 4.86E-04 | ENSMUSG00000022797 | TFRC |
| -2.142 | -1.099 | 6.49E-03 | ENSMUSG00000026104 | STAT1 |
| -2.143 | -1.100 | 3.50E-03 | ENSMUSG00000033685 | UCP2 |
| -2.144 | -1.101 | 1.90E-02 | ENSMUSG00000030786 | ITGAM |
| -2.144 | -1.100 | 6.35E-03 | ENSMUSG00000025969 | NRP2 |
| -2.147 | -1.102 | 4.10E-02 | ENSMUSG00000030774 | PAK1 |
| -2.149 | -1.104 | 9.41E-03 | ENSMUSG00000058818 | LILRB3 |
| -2.152 | -1.106 | 3.94E-02 | ENSMUSG00000038910 | PLCL2 |
| -2.154 | -1.107 | 3.46E-02 | ENSMUSG00000037443 | CEP85 |
| -2.165 | -1.114 | 6.87E-03 | ENSMUSG00000026656 | FCGR2B |
| -2.167 | -1.116 | 1.73E-02 | ENSMUSG00000058715 | FCER1G |
| -2.171 | -1.118 | 2.90E-03 | ENSMUSG00000018008 | CYTH4 |
| -2.171 | -1.118 | 3.94E-02 | ENSMUSG00000052776 | OAS1 |
| -2.173 | -1.120 | 1.16E-02 | ENSMUSG00000025355 | MMP19 |
| -2.176 | -1.122 | 1.83E-02 | ENSMUSG00000001348 | Acp5 |
| -2.181 | -1.125 | 3.28E-02 | ENSMUSG00000029333 | RASGEF1B |
| -2.182 | -1.125 | 1.07E-02 | ENSMUSG00000024965 | FERMT3 |
| -2.184 | -1.127 | 1.41E-02 | ENSMUSG00000079419 | Ms4a6c |
| -2.187 | -1.129 | 7.03E-03 | ENSMUSG00000031266 | GLA |
| -2.188 | -1.130 | 3.94E-02 | ENSMUSG00000016496 | CD274 |
| -2.193 | -1.133 | 3.54E-02 | ENSMUSG00000018654 | IKZF1 |
| -2.193 | -1.133 | 6.17E-03 | ENSMUSG00000040552 | C3AR1 |
| -2.203 | -1.139 | 8.48E-03 | ENSMUSG00000026358 | RGS1 |
| -2.205 | -1.141 | 7.24E-03 | ENSMUSG00000043008 | KLHL6 |
| -2.206 | -1.142 | 1.99E-02 | ENSMUSG00000038178 | SLC43A2 |
| -2.207 | -1.142 | 2.45E-02 | ENSMUSG00000028031 | DKK2 |
| -2.218 | -1.150 | 1.83E-03 | ENSMUSG00000071713 | CSF2RB |
| -2.219 | -1.150 | 7.84E-03 | ENSMUSG00000030047 | ARHGAP25 |
| -2.219 | -1.150 | 8.44E-04 | ENSMUSG00000027962 | VCAM1 |
| -2.224 | -1.153 | 1.54E-02 | ENSMUSG00000022372 | SLA |
| -2.224 | -1.153 | 2.47E-03 | ENSMUSG00000010307 | TMEM86A |
| -2.226 | -1.154 | 1.88E-03 | ENSMUSG00000034854 | MFSD12 |
| -2.228 | -1.156 | 3.03E-02 | ENSMUSG00000087107 | A1662270 |
| -2.232 | -1.158 | 1.03E-03 | ENSMUSG00000048234 | RNF149 |
| -2.233 | -1.159 | 4.38E-03 | ENSMUSG00000048865 | ARHGAP30 |
| -2.236 | -1.161 | 6.87E-03 | ENSMUSG00000026480 | NCF2 |
| -2.249 | -1.169 | 1.67E-02 | ENSMUSG00000025888 | CASP1 |
| -2.249 | -1.169 | 7.99E-03 | ENSMUSG00000028874 | FGR |
| -2.250 | -1.170 | 8.15E-03 | ENSMUSG00000030579 | TYROBP |
| -2.251 | -1.171 | 1.69E-03 | ENSMUSG00000049866 | ARL4C |
| -2.255 | -1.173 | 1.22E-03 | ENSMUSG00000041261 | CA8 |
| -2.260 | -1.176 | 2.40E-02 | ENSMUSG00000031264 | BTK |
| -2.265 | -1.179 | 3.18E-04 | ENSMUSG00000021835 | BMP4 |
| -2.265 | -1.180 | 6.03E-03 | ENSMUSG00000062593 | LILRB4 |
| -2.268 | -1.182 | 1.95E-02 | ENSMUSG00000045382 | CXCR4 |
| -2.269 | -1.182 | 3.21E-04 | ENSMUSG00000028957 | PER3 |

| | | | | |
|--------|--------|----------|--------------------|-------------|
| -2.274 | -1.185 | 3.10E-02 | ENSMUSG00000042684 | NPL |
| -2.276 | -1.187 | 4.31E-02 | ENSMUSG00000037731 | THEMIS2 |
| -2.277 | -1.187 | 1.26E-02 | ENSMUSG00000028581 | LAPTM5 |
| -2.279 | -1.188 | 2.12E-02 | ENSMUSG00000063060 | SOX7 |
| -2.281 | -1.190 | 2.73E-04 | ENSMUSG00000022246 | RAI14 |
| -2.286 | -1.193 | 3.00E-03 | ENSMUSG00000091747 | D17H6S56E-5 |
| -2.288 | -1.194 | 4.76E-03 | ENSMUSG00000033777 | Tlr13 |
| -2.293 | -1.197 | 2.72E-03 | ENSMUSG00000036908 | UNC93B1 |
| -2.293 | -1.197 | 9.59E-03 | ENSMUSG00000033446 | LPAR6 |
| -2.297 | -1.200 | 2.15E-02 | ENSMUSG00000061132 | BLNK |
| -2.300 | -1.201 | 1.12E-02 | ENSMUSG00000026627 | TMEM206 |
| -2.302 | -1.203 | 1.06E-02 | ENSMUSG00000069792 | Wfdc17 |
| -2.306 | -1.205 | 2.05E-02 | ENSMUSG00000020437 | MYO1G |
| -2.307 | -1.206 | 3.50E-02 | ENSMUSG00000024986 | HHEX |
| -2.308 | -1.207 | 1.63E-02 | ENSMUSG00000032076 | CADM1 |
| -2.308 | -1.206 | 2.81E-04 | ENSMUSG00000064267 | HVCN1 |
| -2.312 | -1.209 | 7.87E-03 | ENSMUSG00000029816 | GPNUMB |
| -2.315 | -1.211 | 2.35E-03 | ENSMUSG00000003882 | IL7R |
| -2.322 | -1.215 | 3.28E-02 | ENSMUSG00000031004 | MKI67 |
| -2.325 | -1.217 | 1.10E-04 | ENSMUSG00000007877 | TCAP |
| -2.326 | -1.218 | 4.89E-04 | ENSMUSG00000029919 | HPGDS |
| -2.329 | -1.220 | 1.11E-02 | ENSMUSG00000030747 | DGAT2 |
| -2.329 | -1.220 | 4.10E-02 | ENSMUSG00000031558 | SLIT2 |
| -2.331 | -1.221 | 1.12E-02 | ENSMUSG00000043157 | ARL11 |
| -2.335 | -1.223 | 5.01E-03 | ENSMUSG00000028327 | Stra6l |
| -2.350 | -1.233 | 5.50E-03 | ENSMUSG00000034652 | CD300A |
| -2.354 | -1.235 | 1.27E-03 | ENSMUSG00000059498 | FCGR2A |
| -2.355 | -1.236 | 1.01E-02 | ENSMUSG00000021423 | LY86 |
| -2.356 | -1.236 | 8.68E-03 | ENSMUSG00000031438 | RNF128 |
| -2.365 | -1.242 | 8.88E-03 | ENSMUSG00000045763 | BASP1 |
| -2.367 | -1.243 | 5.66E-03 | ENSMUSG00000015950 | NCF1 |
| -2.368 | -1.244 | 2.81E-03 | ENSMUSG00000037902 | SIRPA |
| -2.369 | -1.245 | 1.13E-02 | ENSMUSG00000022667 | CD200R1 |
| -2.375 | -1.248 | 5.00E-04 | ENSMUSG00000017754 | PLTP |
| -2.382 | -1.252 | 4.05E-03 | ENSMUSG00000055782 | ABC2 |
| -2.390 | -1.257 | 1.15E-02 | ENSMUSG00000033220 | RAC2 |
| -2.391 | -1.257 | 1.59E-02 | ENSMUSG00000000290 | ITGB2 |
| -2.396 | -1.261 | 6.76E-03 | ENSMUSG00000032322 | PSTPIP1 |
| -2.399 | -1.262 | 2.79E-03 | ENSMUSG00000039621 | PREX1 |
| -2.403 | -1.265 | 1.01E-03 | ENSMUSG00000001128 | CFP |
| -2.404 | -1.266 | 3.85E-03 | ENSMUSG00000030789 | ITGAX |
| -2.412 | -1.271 | 2.39E-02 | ENSMUSG00000023349 | CLEC6A |
| -2.415 | -1.272 | 1.09E-02 | ENSMUSG00000029925 | TBXAS1 |
| -2.415 | -1.272 | 1.46E-04 | ENSMUSG00000031548 | SFRP1 |
| -2.416 | -1.272 | 2.58E-03 | ENSMUSG00000036887 | C1QA |
| -2.416 | -1.273 | 9.81E-03 | ENSMUSG00000042759 | APOBR |
| -2.419 | -1.274 | 1.13E-03 | ENSMUSG00000020143 | DOCK2 |
| -2.427 | -1.279 | 5.31E-03 | ENSMUSG00000029084 | CD38 |
| -2.428 | -1.280 | 2.76E-04 | ENSMUSG00000035273 | HPSE |
| -2.428 | -1.280 | 3.99E-03 | ENSMUSG00000036469 | MARCH1 |
| -2.433 | -1.283 | 2.24E-03 | ENSMUSG00000027533 | FABP5 |
| -2.436 | -1.284 | 4.61E-03 | ENSMUSG00000038147 | CD84 |
| -2.437 | -1.285 | 5.36E-03 | ENSMUSG00000040522 | TLR8 |
| -2.438 | -1.286 | 2.44E-03 | ENSMUSG00000021624 | CD180 |
| -2.444 | -1.289 | 3.50E-02 | ENSMUSG00000028931 | KCNAB2 |
| -2.455 | -1.296 | 5.06E-03 | ENSMUSG00000045312 | LHFPL2 |
| -2.458 | -1.297 | 4.16E-02 | ENSMUSG00000045136 | TUBB2B |
| -2.467 | -1.303 | 9.97E-03 | ENSMUSG00000038642 | CTSS |
| -2.471 | -1.305 | 2.47E-03 | ENSMUSG00000041836 | PTPRE |
| -2.480 | -1.311 | 8.62E-04 | ENSMUSG00000024737 | SLC15A3 |

| | | | | |
|--------|--------|----------|--------------------|-------------------------|
| -2.484 | -1.313 | 5.00E-04 | ENSMUSG00000026177 | SLC11A1 |
| -2.485 | -1.313 | 2.81E-04 | ENSMUSG00000025154 | ARHGAP19 |
| -2.491 | -1.317 | 2.44E-03 | ENSMUSG00000028238 | ATP6V0D2 |
| -2.499 | -1.321 | 1.06E-02 | ENSMUSG00000026271 | GPR35 |
| -2.499 | -1.321 | 7.82E-03 | ENSMUSG00000093938 | EVI2B |
| -2.500 | -1.322 | 1.23E-02 | ENSMUSG00000054871 | TMEM158 |
| -2.501 | -1.323 | 1.01E-03 | ENSMUSG00000036905 | C1QB |
| -2.506 | -1.325 | 2.42E-03 | ENSMUSG00000021998 | LCP1 |
| -2.511 | -1.328 | 1.44E-04 | ENSMUSG00000025044 | MSR1 |
| -2.521 | -1.334 | 3.20E-02 | ENSMUSG00000020709 | ADAP2 |
| -2.526 | -1.337 | 1.41E-03 | ENSMUSG00000021262 | EVL |
| -2.526 | -1.337 | 5.90E-03 | ENSMUSG00000056069 | FAM105A |
| -2.530 | -1.339 | 1.28E-03 | ENSMUSG00000024030 | ABCG1 |
| -2.541 | -1.345 | 5.15E-03 | ENSMUSG00000033192 | LPCAT2 |
| -2.548 | -1.349 | 1.55E-02 | ENSMUSG00000020399 | HAVCR2 |
| -2.549 | -1.350 | 3.46E-04 | ENSMUSG00000038623 | TM6SF1 |
| -2.550 | -1.351 | 1.80E-02 | ENSMUSG00000003644 | RPS6KA1 |
| -2.552 | -1.352 | 4.61E-03 | ENSMUSG00000046805 | MPEG1 |
| -2.557 | -1.355 | 2.73E-04 | ENSMUSG00000023034 | NR4A1 |
| -2.562 | -1.357 | 1.83E-02 | ENSMUSG00000020914 | TOP2A |
| -2.562 | -1.357 | 5.21E-03 | ENSMUSG00000000958 | SLC7A7 |
| -2.572 | -1.363 | 9.15E-04 | ENSMUSG00000025743 | SDC3 |
| -2.577 | -1.365 | 9.15E-04 | ENSMUSG00000047798 | CD300LF |
| -2.585 | -1.370 | 1.36E-03 | ENSMUSG00000051506 | WDFY4 |
| -2.586 | -1.371 | 8.62E-04 | ENSMUSG00000036896 | C1QC |
| -2.587 | -1.371 | 1.79E-03 | ENSMUSG00000040751 | LAT2 |
| -2.587 | -1.371 | 4.86E-04 | ENSMUSG00000015355 | CD48 |
| -2.591 | -1.374 | 8.62E-04 | ENSMUSG00000022488 | NCKAP1L |
| -2.601 | -1.379 | 2.86E-03 | ENSMUSG00000041515 | IRF8 |
| -2.607 | -1.382 | 2.02E-04 | ENSMUSG00000046916 | MYCT1 |
| -2.608 | -1.383 | 6.96E-03 | ENSMUSG00000026979 | PSD4 |
| -2.613 | -1.386 | 1.32E-02 | ENSMUSG00000020573 | PIK3CG |
| -2.635 | -1.398 | 1.54E-03 | ENSMUSG00000004266 | PTPN6 |
| -2.642 | -1.402 | 4.69E-03 | ENSMUSG00000020865 | ABCC3 |
| -2.664 | -1.414 | 1.96E-03 | ENSMUSG00000069516 | LYZ |
| -2.667 | -1.415 | 1.40E-02 | ENSMUSG00000003283 | HCK |
| -2.675 | -1.420 | 4.54E-04 | ENSMUSG00000074785 | PLXNC1 |
| -2.676 | -1.420 | 9.42E-03 | ENSMUSG00000086825 | LOC102641333 |
| -2.679 | -1.421 | 1.10E-04 | ENSMUSG00000070348 | CCND1 |
| -2.683 | -1.424 | 2.79E-03 | ENSMUSG00000025017 | PIK3AP1 |
| -2.687 | -1.426 | 4.46E-03 | ENSMUSG00000032261 | SH3BGRL2 |
| -2.690 | -1.428 | 1.20E-03 | ENSMUSG00000000489 | PDGFB |
| -2.691 | -1.428 | 4.98E-02 | ENSMUSG00000048924 | CCDC125 |
| -2.708 | -1.437 | 1.45E-02 | ENSMUSG00000040345 | ARHGAP9 |
| -2.718 | -1.443 | 4.38E-03 | ENSMUSG00000053835 | H2-T24 |
| -2.723 | -1.445 | 1.46E-04 | ENSMUSG00000026395 | PTPRC |
| -2.728 | -1.448 | 1.96E-03 | ENSMUSG00000044350 | LACC1 |
| -2.731 | -1.449 | 9.42E-03 | ENSMUSG00000038188 | SCARF1 |
| -2.734 | -1.451 | 1.61E-03 | ENSMUSG00000063193 | CD300LB |
| -2.735 | -1.452 | 2.56E-03 | ENSMUSG00000045362 | Tnfrsf26 |
| -2.736 | -1.452 | 3.09E-02 | ENSMUSG00000036353 | P2RY12 |
| -2.752 | -1.461 | 8.07E-04 | ENSMUSG00000034116 | VAV1 |
| -2.755 | -1.462 | 4.78E-02 | ENSMUSG00000049037 | ZNF705A |
| -2.755 | -1.462 | 4.86E-04 | ENSMUSG00000049723 | MMP12 |
| -2.756 | -1.462 | 2.81E-04 | ENSMUSG00000044811 | CD300C |
| -2.756 | -1.463 | 4.88E-03 | ENSMUSG00000023913 | PLA2G7 |
| -2.768 | -1.469 | 2.90E-03 | ENSMUSG00000022148 | FYB |
| -2.774 | -1.472 | 8.77E-04 | ENSMUSG00000078606 | Gvin1 (includes others) |
| -2.783 | -1.476 | 5.31E-04 | ENSMUSG00000015947 | FCGR1A |
| -2.790 | -1.480 | 3.12E-04 | ENSMUSG00000038811 | GNGT2 |

| | | | | |
|--------|--------|----------|--------------------|-------------------------|
| -2.806 | -1.488 | 8.68E-03 | ENSMUSG00000043832 | Clec4a3 |
| -2.818 | -1.495 | 5.33E-03 | ENSMUSG00000039304 | TNFSF10 |
| -2.826 | -1.499 | 5.04E-04 | ENSMUSG00000028832 | STMN1 |
| -2.842 | -1.507 | 2.30E-05 | ENSMUSG00000052160 | PLD4 |
| -2.854 | -1.513 | 2.91E-02 | ENSMUSG00000052142 | RASAL3 |
| -2.886 | -1.529 | 1.31E-04 | ENSMUSG00000021451 | SEMA4D |
| -2.895 | -1.534 | 4.54E-04 | ENSMUSG00000032089 | IL10RA |
| -2.896 | -1.534 | 5.72E-05 | ENSMUSG00000089929 | BCL2A1 |
| -2.898 | -1.535 | 9.40E-04 | ENSMUSG00000043740 | B430306N03Rik |
| -2.913 | -1.542 | 9.42E-03 | ENSMUSG00000037946 | FGD3 |
| -2.919 | -1.546 | 9.21E-04 | ENSMUSG00000071203 | Naip1 (includes others) |
| -2.927 | -1.550 | 1.53E-03 | ENSMUSG00000022415 | SYNGR1 |
| -2.934 | -1.553 | 1.83E-02 | ENSMUSG00000027737 | SLC7A11 |
| -2.955 | -1.563 | 2.27E-05 | ENSMUSG00000026981 | IL1RN |
| -2.955 | -1.563 | 7.68E-03 | ENSMUSG00000029299 | Abcg3 |
| -2.973 | -1.572 | 1.20E-03 | ENSMUSG00000054555 | ADAM12 |
| -2.998 | -1.584 | 1.91E-05 | ENSMUSG00000039004 | BMP6 |
| -3.003 | -1.586 | 1.97E-05 | ENSMUSG00000024300 | MYO1F |
| -3.009 | -1.589 | 2.70E-03 | ENSMUSG00000027199 | GATM |
| -3.017 | -1.593 | 1.20E-03 | ENSMUSG00000074151 | NLRC5 |
| -3.024 | -1.596 | 5.07E-03 | ENSMUSG00000023274 | CD4 |
| -3.026 | -1.597 | 3.51E-04 | ENSMUSG00000009185 | Ccl8 |
| -3.034 | -1.601 | 2.56E-04 | ENSMUSG00000031304 | IL2RG |
| -3.037 | -1.603 | 2.01E-05 | ENSMUSG00000021822 | PLAU |
| -3.043 | -1.606 | 3.62E-04 | ENSMUSG00000055541 | LAIR1 |
| -3.045 | -1.607 | 1.63E-02 | ENSMUSG00000051735 | RINL |
| -3.062 | -1.615 | 2.35E-02 | ENSMUSG00000047810 | CCDC88B |
| -3.092 | -1.628 | 1.02E-03 | ENSMUSG00000048163 | SELPLG |
| -3.104 | -1.634 | 2.66E-05 | ENSMUSG00000079227 | CCR5 |
| -3.111 | -1.637 | 7.71E-03 | ENSMUSG00000027399 | IL1A |
| -3.130 | -1.646 | 1.77E-03 | ENSMUSG00000039934 | GSAP |
| -3.130 | -1.646 | 3.66E-02 | ENSMUSG00000070691 | RUNX3 |
| -3.154 | -1.657 | 1.43E-02 | ENSMUSG00000071068 | TREML2 |
| -3.194 | -1.675 | 2.16E-03 | ENSMUSG00000022439 | PARVG |
| -3.205 | -1.680 | 2.00E-07 | ENSMUSG00000037411 | SERPINE1 |
| -3.205 | -1.680 | 9.06E-06 | ENSMUSG00000025877 | HK3 |
| -3.225 | -1.689 | 1.25E-07 | ENSMUSG00000021367 | EDN1 |
| -3.229 | -1.691 | 5.34E-06 | ENSMUSG00000018920 | CXCL16 |
| -3.249 | -1.700 | 2.19E-05 | ENSMUSG00000068196 | COL8A1 |
| -3.254 | -1.702 | 2.20E-04 | ENSMUSG00000079547 | HLA-DMB |
| -3.290 | -1.718 | 1.98E-02 | ENSMUSG00000002668 | DENND1C |
| -3.290 | -1.718 | 5.79E-06 | ENSMUSG00000079293 | CLEC7A |
| -3.315 | -1.729 | 2.15E-03 | ENSMUSG00000047180 | NEURL3 |
| -3.316 | -1.729 | 2.02E-04 | ENSMUSG00000044258 | Ctla2a/Ctla2b |
| -3.317 | -1.730 | 8.92E-04 | ENSMUSG00000060550 | HLA-A |
| -3.323 | -1.733 | 2.67E-02 | ENSMUSG00000024675 | Ms4a4b |
| -3.324 | -1.733 | 2.05E-03 | ENSMUSG00000044827 | TLR1 |
| -3.341 | -1.740 | 5.45E-08 | ENSMUSG00000032487 | PTGS2 |
| -3.363 | -1.750 | 2.30E-04 | ENSMUSG00000057191 | C19orf38 |
| -3.373 | -1.754 | 2.78E-02 | ENSMUSG00000026228 | HTR2B |
| -3.387 | -1.760 | 4.89E-04 | ENSMUSG00000015340 | CYBB |
| -3.410 | -1.770 | 3.16E-02 | ENSMUSG00000018983 | E2F2 |
| -3.411 | -1.770 | 1.20E-03 | ENSMUSG00000037649 | HLA-DMA |
| -3.427 | -1.777 | 3.53E-02 | ENSMUSG00000073854 | AI427809 |
| -3.451 | -1.787 | 2.47E-03 | ENSMUSG00000062380 | TUBB3 |
| -3.464 | -1.792 | 1.02E-04 | ENSMUSG00000038179 | SLAMF7 |
| -3.469 | -1.795 | 1.07E-04 | ENSMUSG00000053063 | CLEC12A |
| -3.472 | -1.796 | 4.01E-05 | ENSMUSG00000004707 | LY9 |
| -3.477 | -1.798 | 7.53E-09 | ENSMUSG00000054690 | EMCN |
| -3.491 | -1.804 | 2.00E-07 | ENSMUSG00000024672 | MS4A7 |

| | | | | |
|--------|--------|----------|--------------------|---------------|
| -3.492 | -1.804 | 7.94E-05 | ENSMUSG00000078945 | NAIP |
| -3.493 | -1.805 | 8.88E-04 | ENSMUSG00000021886 | GPR65 |
| -3.511 | -1.812 | 2.81E-04 | ENSMUSG00000000682 | Cd52 |
| -3.531 | -1.820 | 5.45E-08 | ENSMUSG00000026628 | ATF3 |
| -3.535 | -1.822 | 5.58E-03 | ENSMUSG00000047592 | Nxpe5 |
| -3.556 | -1.830 | 1.01E-03 | ENSMUSG00000030214 | PLBD1 |
| -3.612 | -1.853 | 2.24E-03 | ENSMUSG00000022534 | MEFV |
| -3.621 | -1.857 | 1.97E-02 | ENSMUSG00000017697 | ADA |
| -3.631 | -1.860 | 9.87E-03 | ENSMUSG00000024013 | FGD2 |
| -3.651 | -1.868 | 4.16E-02 | ENSMUSG00000031530 | DUSP4 |
| -3.655 | -1.870 | 2.60E-02 | ENSMUSG00000027347 | RASGRP1 |
| -3.685 | -1.882 | 9.10E-06 | ENSMUSG00000040152 | THBS1 |
| -3.691 | -1.884 | 3.03E-03 | ENSMUSG00000031389 | ARHGAP4 |
| -3.726 | -1.898 | 5.31E-05 | ENSMUSG00000004730 | EMR1 |
| -3.790 | -1.922 | 2.08E-02 | ENSMUSG00000043939 | 9830107B12Rik |
| -3.811 | -1.930 | 8.30E-05 | ENSMUSG00000059089 | FCGR3A/FCGR3B |
| -3.852 | -1.945 | 3.22E-02 | ENSMUSG00000037010 | APLN |
| -3.874 | -1.954 | 9.42E-03 | ENSMUSG00000001228 | UHRF1 |
| -3.890 | -1.960 | 1.32E-02 | ENSMUSG00000036526 | CARD11 |
| -3.890 | -1.960 | 1.63E-02 | ENSMUSG00000057135 | SCIMP |
| -3.897 | -1.962 | 3.60E-02 | ENSMUSG00000079685 | ULBP1 |
| -3.912 | -1.968 | 4.65E-02 | ENSMUSG00000087691 | LOC102640368 |
| -3.934 | -1.976 | 2.88E-10 | ENSMUSG00000028195 | CYR61 |
| -3.943 | -1.979 | 2.60E-02 | ENSMUSG00000030187 | Klra2 |
| -3.977 | -1.992 | 1.52E-03 | ENSMUSG00000028459 | CD72 |
| -3.986 | -1.995 | 8.62E-04 | ENSMUSG00000026494 | KIF26B |
| -3.990 | -1.997 | 2.05E-02 | ENSMUSG00000078922 | Tgtp1/Tgtp2 |
| -3.993 | -1.997 | 1.61E-03 | ENSMUSG00000050578 | MMP13 |
| -3.998 | -1.999 | 5.45E-08 | ENSMUSG00000028262 | C1ca1/C1ca2 |
| -4.003 | -2.001 | 1.46E-02 | ENSMUSG00000096334 | SH2D1B |
| -4.021 | -2.008 | 1.61E-03 | ENSMUSG00000051457 | SPN |
| -4.036 | -2.013 | 3.14E-03 | ENSMUSG00000033213 | C15orf48 |
| -4.078 | -2.028 | 2.84E-02 | ENSMUSG00000030149 | Klrk1 |
| -4.087 | -2.031 | 4.90E-02 | ENSMUSG00000097194 | 9330175E14Rik |
| -4.101 | -2.036 | 7.24E-03 | ENSMUSG00000054510 | Gm14461 |
| -4.122 | -2.043 | 2.81E-03 | ENSMUSG00000074480 | MEX3A |
| -4.141 | -2.050 | 1.53E-02 | ENSMUSG00000000409 | LCK |
| -4.141 | -2.050 | 9.32E-04 | ENSMUSG00000024397 | AIF1 |
| -4.142 | -2.050 | 8.14E-03 | ENSMUSG00000040204 | KIAA0101 |
| -4.145 | -2.052 | 8.48E-03 | ENSMUSG00000046245 | PILRA |
| -4.146 | -2.052 | 2.68E-03 | ENSMUSG00000075010 | AW112010 |
| -4.182 | -2.064 | 6.42E-06 | ENSMUSG00000070427 | IL18BP |
| -4.255 | -2.089 | 2.29E-04 | ENSMUSG00000040061 | PLCB2 |
| -4.262 | -2.092 | 1.27E-02 | ENSMUSG00000039193 | NLRC4 |
| -4.262 | -2.092 | 3.72E-02 | ENSMUSG00000005763 | CD247 |
| -4.300 | -2.104 | 8.30E-05 | ENSMUSG00000036594 | HLA-DQA1 |
| -4.329 | -2.114 | 7.22E-07 | ENSMUSG00000030577 | CD22 |
| -4.333 | -2.115 | 6.50E-03 | ENSMUSG00000030745 | IL21R |
| -4.363 | -2.125 | 1.05E-04 | ENSMUSG00000024610 | CD74 |
| -4.400 | -2.137 | 8.98E-05 | ENSMUSG00000040829 | ZMYND15 |
| -4.406 | -2.140 | 1.47E-04 | ENSMUSG00000021175 | CDCA7L |
| -4.443 | -2.152 | 2.86E-02 | ENSMUSG00000089722 | CD300LD |
| -4.485 | -2.165 | 2.68E-03 | ENSMUSG00000046275 | TUSC5 |
| -4.530 | -2.179 | 8.30E-05 | ENSMUSG00000073421 | HLA-DQB1 |
| -4.610 | -2.205 | 7.65E-06 | ENSMUSG00000036641 | CCDC148 |
| -4.654 | -2.218 | 2.00E-07 | ENSMUSG00000025993 | SLC40A1 |
| -4.677 | -2.226 | 1.10E-04 | ENSMUSG00000030830 | ITGAL |
| -4.677 | -2.226 | 4.70E-05 | ENSMUSG00000060586 | HLA-DRB5 |
| -4.703 | -2.234 | 3.38E-04 | ENSMUSG00000021322 | AOAH |
| -4.736 | -2.244 | 7.60E-03 | ENSMUSG00000073412 | Lst1 |

| | | | | |
|----------|--------|----------|--------------------|----------|
| -4.792 | -2.261 | 3.90E-03 | ENSMUSG00000051279 | GDF6 |
| -4.940 | -2.304 | 1.47E-04 | ENSMUSG00000053318 | SLAMF8 |
| -5.002 | -2.322 | 8.30E-05 | ENSMUSG00000030159 | CLEC1B |
| -5.025 | -2.329 | 5.91E-04 | ENSMUSG00000051048 | P4HA3 |
| -5.062 | -2.340 | 4.53E-02 | ENSMUSG00000076609 | IGKC |
| -5.076 | -2.344 | 1.28E-03 | ENSMUSG00000070390 | NLRP1 |
| -5.176 | -2.372 | 1.70E-02 | ENSMUSG00000022126 | IRG1 |
| -5.179 | -2.373 | 1.76E-02 | ENSMUSG00000015879 | Fam184b |
| -5.212 | -2.382 | 4.65E-11 | ENSMUSG00000059824 | DBP |
| -5.306 | -2.408 | 1.61E-03 | ENSMUSG00000050075 | GPR171 |
| -5.311 | -2.409 | 6.28E-06 | ENSMUSG00000036853 | MCOLN3 |
| -5.333 | -2.415 | 1.97E-03 | ENSMUSG00000052353 | CEMIP |
| -5.346 | -2.418 | 1.10E-03 | ENSMUSG00000035459 | STAB2 |
| -5.530 | -2.467 | 1.61E-03 | ENSMUSG00000045322 | TLR9 |
| -5.580 | -2.480 | 6.55E-06 | ENSMUSG00000029581 | FSCN1 |
| -5.808 | -2.538 | 7.24E-03 | ENSMUSG00000054641 | MMRN1 |
| -5.823 | -2.542 | 8.62E-04 | ENSMUSG00000030117 | GDF3 |
| -5.879 | -2.556 | 7.65E-06 | ENSMUSG00000052336 | CX3CR1 |
| -6.005 | -2.586 | 4.42E-11 | ENSMUSG00000015854 | CD5L |
| -6.065 | -2.601 | 3.14E-03 | ENSMUSG00000053977 | CD8A |
| -6.336 | -2.663 | 2.34E-03 | ENSMUSG00000020826 | NOS2 |
| -6.417 | -2.682 | 1.20E-03 | ENSMUSG00000070873 | LILRA5 |
| -6.707 | -2.746 | 1.02E-04 | ENSMUSG00000009292 | TRPM2 |
| -6.734 | -2.751 | 3.85E-08 | ENSMUSG00000062082 | CD200R1L |
| -7.074 | -2.823 | 4.30E-07 | ENSMUSG00000030162 | OLR1 |
| -7.107 | -2.829 | 8.47E-10 | ENSMUSG00000028194 | DDAH1 |
| -7.321 | -2.872 | 1.15E-03 | ENSMUSG00000044349 | Snhg11 |
| -7.773 | -2.958 | 8.84E-06 | ENSMUSG00000022504 | CIITA |
| -9.524 | -3.252 | 4.34E-08 | ENSMUSG00000034438 | Gbp8 |
| -14.215 | -3.829 | 1.86E-05 | ENSMUSG00000095079 | IGHA1 |
| -14.229 | -3.831 | 2.52E-11 | ENSMUSG00000054588 | GBP6 |
| -20.493 | -4.357 | 3.75E-05 | ENSMUSG00000016283 | H2-M2 |
| -46.885 | -5.551 | 2.16E-09 | ENSMUSG00000022483 | COL2A1 |
| -705.007 | -9.461 | 2.82E-16 | ENSMUSG00000089739 | TMEM189 |